

# Release Your Mind

Composer: Tatsh

Game: Beatmania - Complete Mix 2

[pianogame.org](http://pianogame.org)

♩ = 148

Fretless Electric Bass, S P R Y

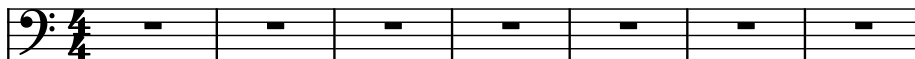

Effect Synthesizer, C R E O

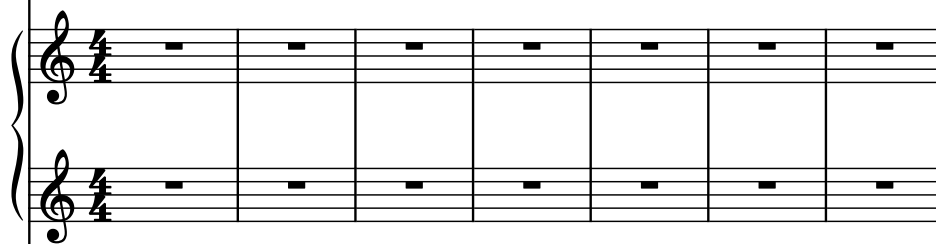

Mallet Synthesizer, T E L U

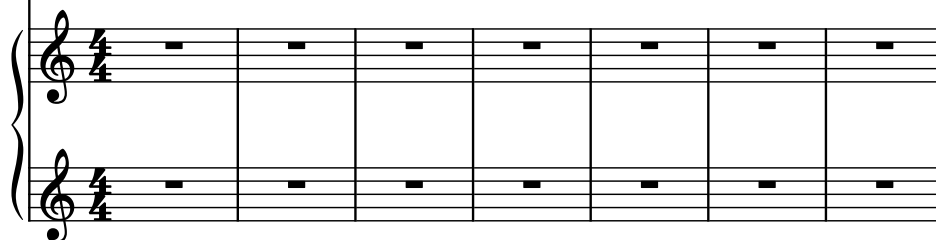

8

Frtl. El. B.

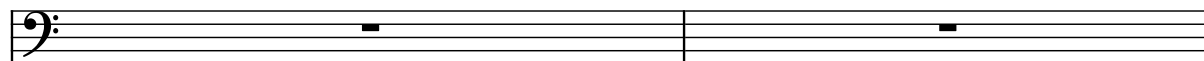

Synth.

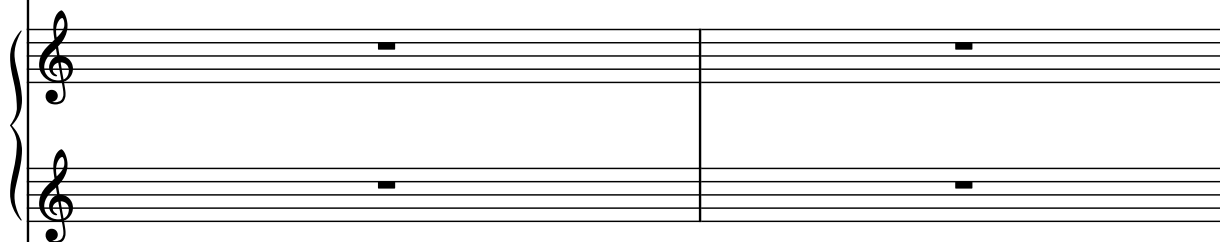

Mal. Syn.

10

Frtl. El. B.

Synth.

Mal. Syn.

12

Frtl. El. B.

Synth.

Mal. Syn.

13

Frtl. El. B.

Synth.

Mal. Syn.

14

Frtl. El. B.

Synth.

Mal. Syn.

15

Frtl. El. B.

Synth.

Mal. Syn.

3

3

3

3

16

Frtl. El. B.

Synth.

Mal. Syn.

3

3

3

3

3

3

3

3

17  $\text{♩} = 142$

Frtl. El. B.

Synth.

Mal. Syn.

3 3 3 3

19

Frtl. El. B.

Synth.

Mal. Syn.

3 3

21

Frtl. El. B.

Synth.

Mal. Syn.

3 3

24

Frül. El. B.

Synth.

Mal. Syn.

Measures 24-25. The Frül. El. B. part is a single bass line with rests. The Synth. part consists of two staves with eighth-note patterns and triplet markings. The Mal. Syn. part consists of two staves with rests.

26

Frül. El. B.

Synth.

Mal. Syn.

Measures 26-27. The Frül. El. B. part is a single bass line with rests. The Synth. part consists of two staves with eighth-note patterns and triplet markings. The Mal. Syn. part consists of two staves with eighth-note patterns and triplet markings.

28

Frül. El. B.

Synth.

Mal. Syn.

Measures 28-29. The Frül. El. B. part is a single bass line with rests. The Synth. part consists of two staves with eighth-note patterns and triplet markings. The Mal. Syn. part consists of two staves with eighth-note patterns and triplet markings.

30

Frtrl. El. B.

Synth.

Mal. Syn.

Measures 30-31. The Frtrl. El. B. part is in bass clef with eighth notes and rests. The Synth. part consists of two staves: the top staff has eighth notes with triplet markings, and the bottom staff has eighth notes. The Mal. Syn. part consists of two staves: the top staff has eighth notes with triplet markings, and the bottom staff has whole rests.

32

Frtrl. El. B.

Synth.

Mal. Syn.

Measures 32-33. The Frtrl. El. B. part is in bass clef with eighth notes and rests. The Synth. part consists of two staves: the top staff has eighth notes with triplet markings and a triplet of eighth notes, and the bottom staff has eighth notes with triplet markings. The Mal. Syn. part consists of two staves: the top staff has eighth notes with triplet markings, and the bottom staff has whole rests.

34

Frtl. El. B.

Synth.

Mal. Syn.

34

36

Frtl. El. B.

Synth.

Mal. Syn.

36

38

Frtrl. El. B.

Synth.

Mal. Syn.

38

40

Frtrl. El. B.

Synth.

Mal. Syn.

40

42

Frtl. El. B.

Synth.

Mal. Syn.

44

Frtl. El. B.

Synth.

Mal. Syn.