

# **Green Forest (2)**

Composer: Jun Senoue

Game: Sonic Adventure 2

[pianogame.org](http://pianogame.org)

♩ = 158

Electric Guitar, WinJammer Demo

Electric Guitar, WinJammer Demo

5-str. Electric Bass, WinJammer Demo

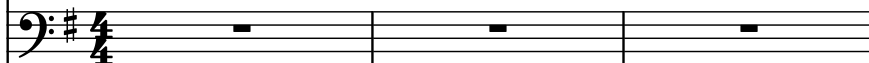

4

El. Guit.

El. Guit.

El. B.

6

El. Guit.

El. Guit.

El. B.

8

El. Guit.

El. Guit.

El. B.

10

El. Guit.

El. Guit.

El. B.

12

El. Guit.

El. Guit.

El. B.

15

El. Guit.

El. Guit.

El. B.

18

El. Guit.

El. Guit.

El. B.

21

El. Guit.

El. Guit.

El. B.

24

El. Guit.

El. Guit.

El. B.

27

El. Guit.

El. Guit.

El. B.

30

El. Guit.

El. Guit.

El. B.

33

El. Guit.

El. Guit.

El. B.

35

El. Guit.

El. Guit.

El. B.

38

El. Guit.

El. Guit.

El. B.

40

El. Guit.

El. Guit.

El. B.

42

El. Guit.

El. Guit.

El. B.

45

El. Guit.

El. Guit.

El. B.

48

El. Guit.

El. Guit.

El. B.

51

El. Guit.

El. Guit.

El. B.

54

El. Guit.

El. Guit.

El. B.

56

El. Guit.

El. Guit.

El. B.

59

El. Guit.

El. Guit.

El. B.

62

El. Guit.

El. Guit.

El. B.

64

El. Guit.

El. Guit.

El. B.

66

El. Guit.

El. Guit.

El. B.

68

El. Guit.

El. Guit.

El. B.

71

El. Guit.

El. Guit.

El. B.

74

El. Guit.

El. Guit.

El. B.

8

77

El. Guit.

El. Guit.

El. B.

8

80

El. Guit.

El. Guit.

El. B.

8

82

El. Guit.

El. Guit.

El. B.

8

85

El. Guit.

El. Guit.

El. B.

8

87

El. Guit.

El. Guit.

El. B.

90

El. Guit.

El. Guit.

El. B.

92

El. Guit.

El. Guit.

El. B.

94

El. Guit.

El. Guit.

El. B.

97

El. Guit.

El. Guit.

El. B.

8

8

8

100

El. Guit.

El. Guit.

El. B.

8

8

8