

Area 1

Composer: Harumi Fujita
Game: Bionic Commando
pianogame.org

4-Piece Drum Kit, Percussion

Bass Guitar, Level 1 theme

Electric Guitar, originally composed by CAPCOM

$\text{♩} = 157$

2

D. Kit

B. Guit.

El. Guit.

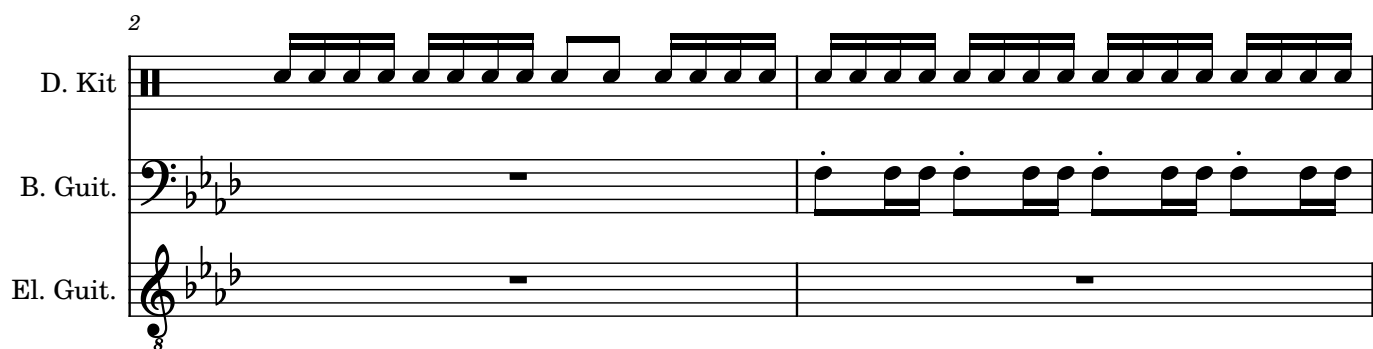

4

D. Kit

B. Guit.

El. Guit.

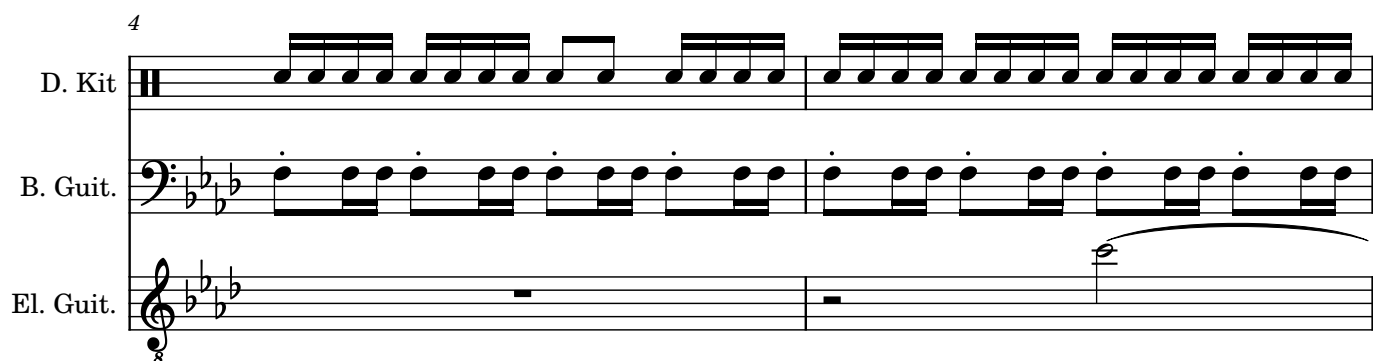

6

D. Kit

B. Guit.

El. Guit.

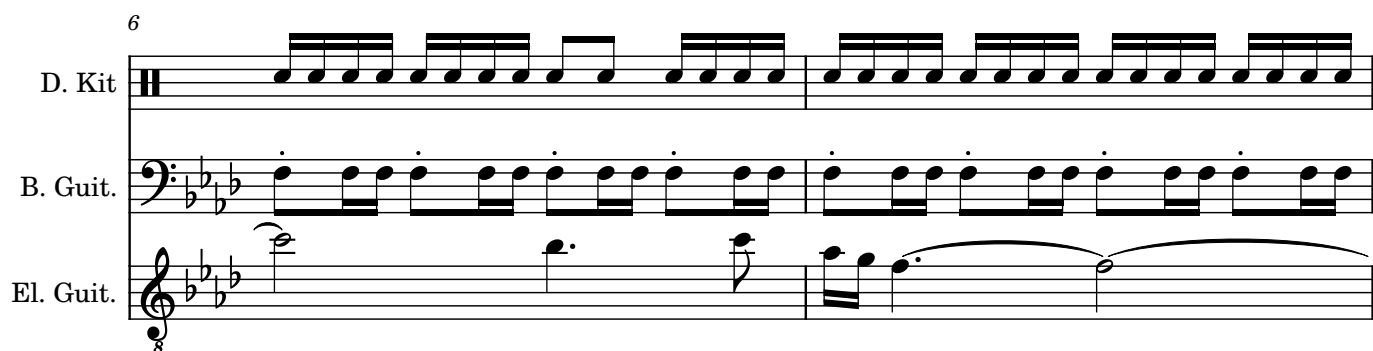

8

D. Kit

B. Guit.

El. Guit.

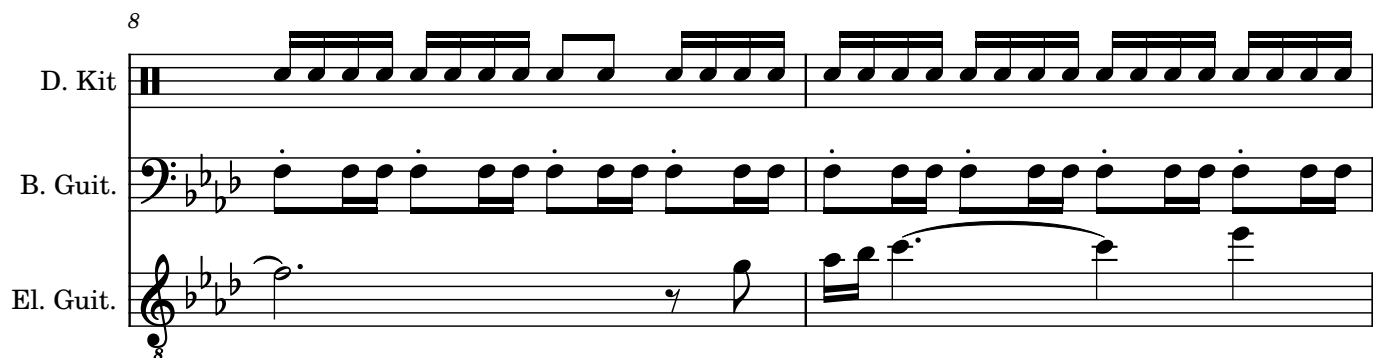

10

D. Kit

B. Guit.

El. Guit.

8

12

D. Kit

B. Guit.

El. Guit.

8

14

D. Kit

B. Guit.

El. Guit.

8

16

D. Kit

B. Guit.

El. Guit.

8

18

D. Kit

B. Guit.

El. Guit.

8

20

D. Kit

B. Guit.

El. Guit.

22

D. Kit

B. Guit.

El. Guit.

24

D. Kit

B. Guit.

El. Guit.

26

D. Kit

B. Guit.

El. Guit.

28

D. Kit

B. Guit.

El. Guit.

30

D. Kit

B. Guit.

El. Guit.

32

D. Kit

B. Guit.

El. Guit.

34

D. Kit

B. Guit.

El. Guit.

36

D. Kit

B. Guit.

El. Guit.

38

D. Kit

B. Guit.

El. Guit.

40

D. Kit

B. Guit.

El. Guit.

8

42

D. Kit

B. Guit.

El. Guit.

8

44

D. Kit

B. Guit.

El. Guit.

8

46

D. Kit

B. Guit.

El. Guit.

8

48

D. Kit

B. Guit.

El. Guit.

8

50

D. Kit

B. Guit.

El. Guit.

52

D. Kit

B. Guit.

El. Guit.

54

D. Kit

B. Guit.

El. Guit.

56

D. Kit

B. Guit.

El. Guit.

58

D. Kit

B. Guit.

El. Guit.

60

D. Kit

B. Guit.

El. Guit.

8

62

D. Kit

B. Guit.

El. Guit.

8

64

D. Kit

B. Guit.

El. Guit.

8

66

D. Kit

B. Guit.

El. Guit.

8

68

D. Kit

B. Guit.

El. Guit.

8

70

D. Kit

B. Guit.

El. Guit.

72

D. Kit

B. Guit.

El. Guit.

74

D. Kit

B. Guit.

El. Guit.

76

D. Kit

B. Guit.

El. Guit.

78

D. Kit

B. Guit.

El. Guit.

8

81

D. Kit

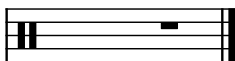

B. Guit.

El. Guit.

