

Visitor's Center (2)

Composer: Michael Giacchino

Game: Jurassic Park

pianogame.org

♩ = 105

2

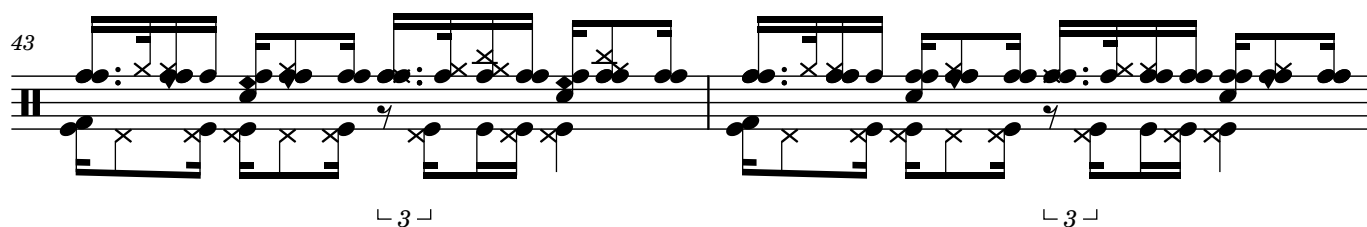
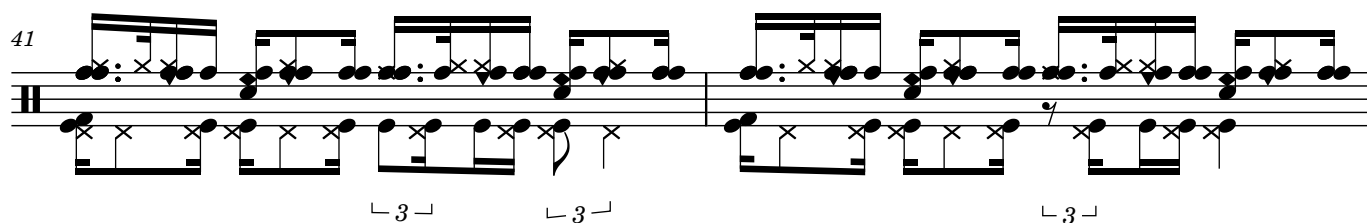
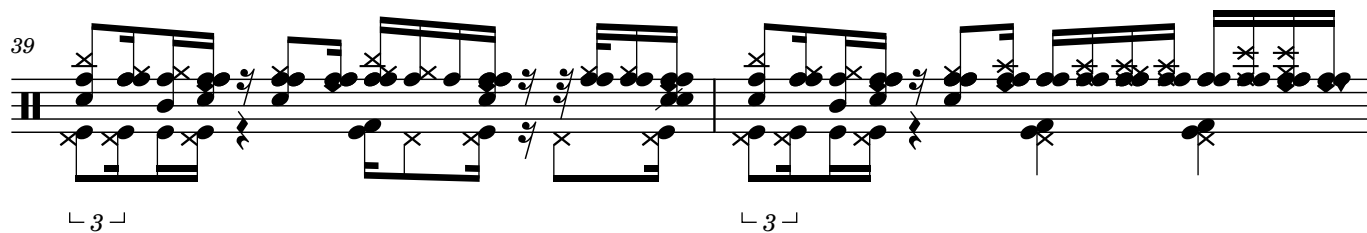
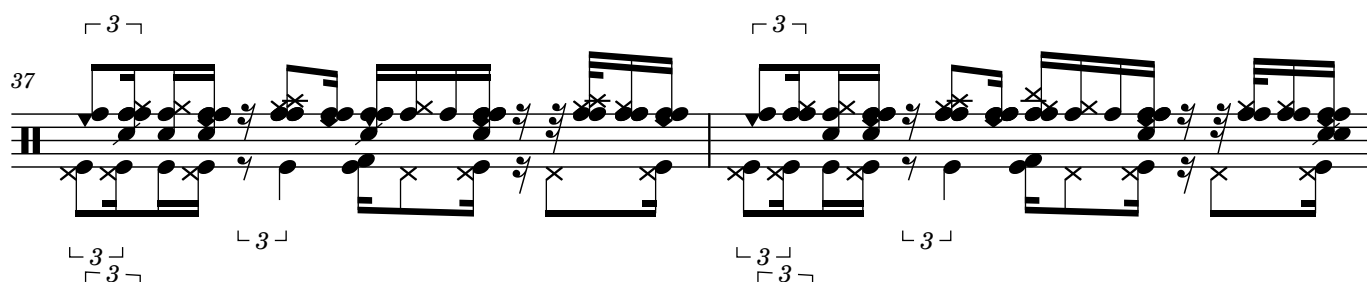
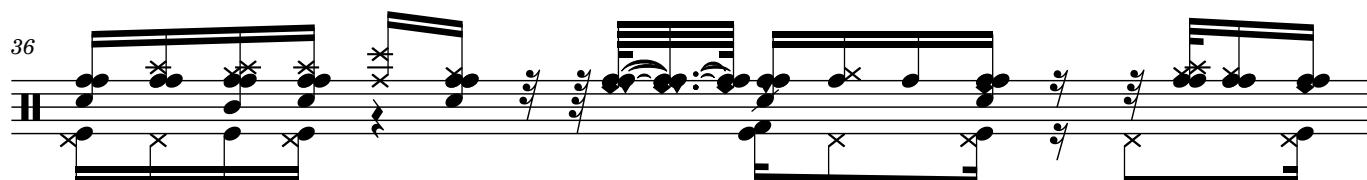
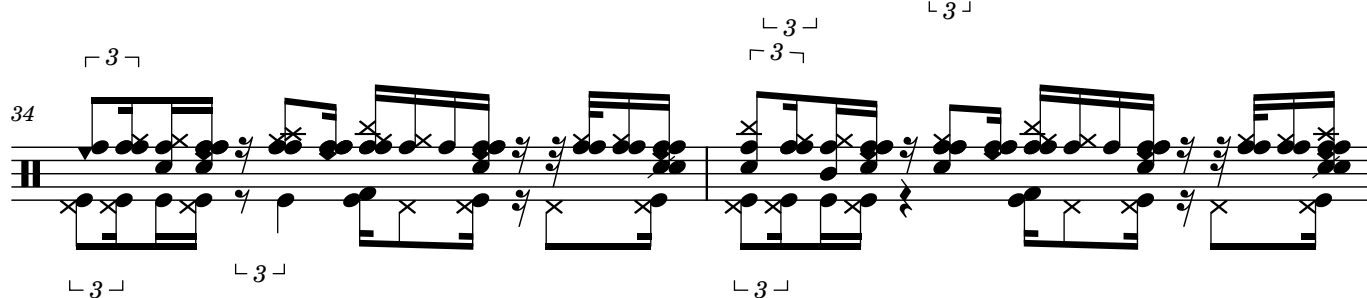
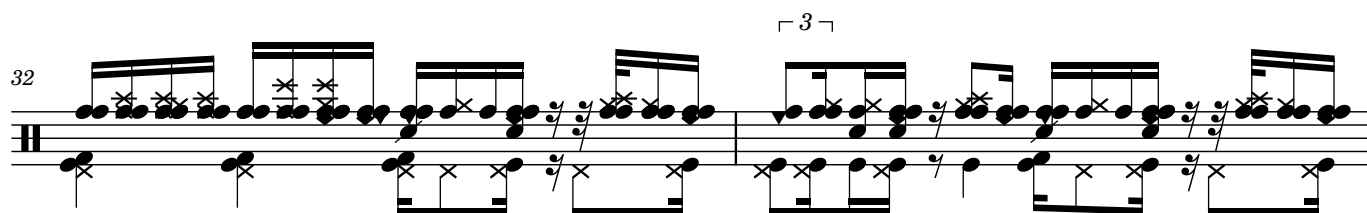
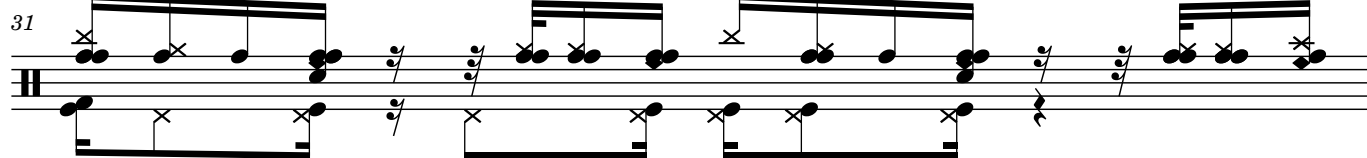

45

3

47

3

49

3

51

3

52

3

53

3

54

3

55

3

56

57

58

59

61

63

64

66

68

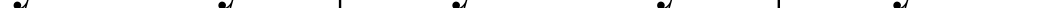
72 

75

Example 10

79

Example 79 is a musical score for a single melodic line. It begins with a key signature change to one sharp (F#), indicated by a double sharp on the F line. The melody consists of a series of eighth and sixteenth notes, many of which are marked with accidentals (sharps, flats, and naturals). The notation includes various accidentals such as \sharp , \flat , and \natural , and some notes are marked with a double sharp ($\sharp\sharp$) to indicate a key signature change. The score is presented on a single staff with a treble clef.

[illegible]

86

3