

# Training Session For Karate

Composer: Kouichi Yamanishi

Game: Fighting Wars: Hiryu No Ken Special (Japan)

[pianogame.org](http://pianogame.org)

♩ = 175

Contrabass, Melody

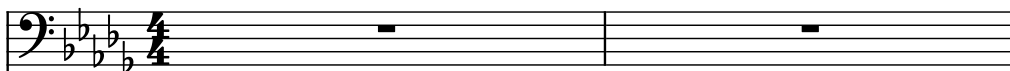

Contrabass, Melody Echo

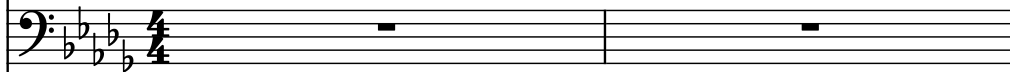

Bass Synthesizer, Tsu Bass

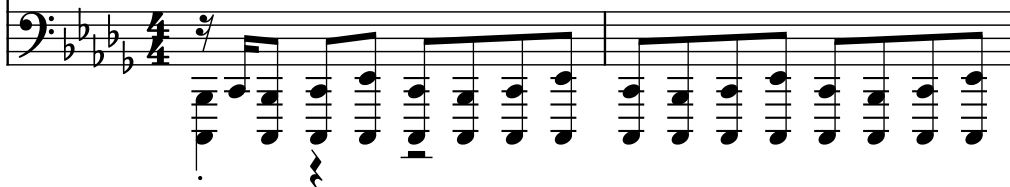

3

Cb.

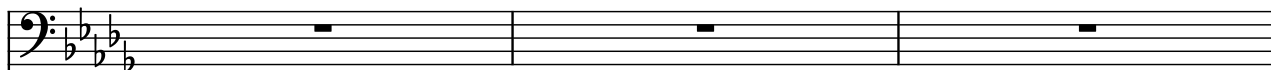

Cb.

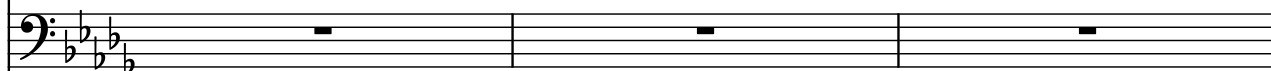

Synth.

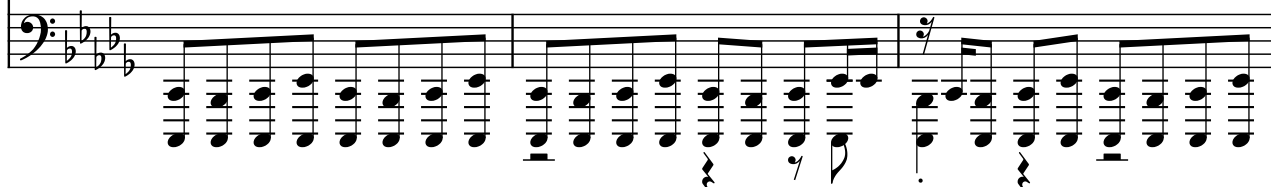

6

Cb.

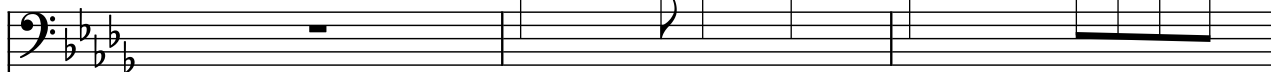

Cb.

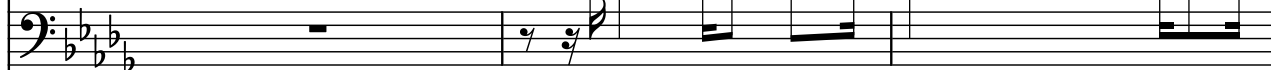

Synth.

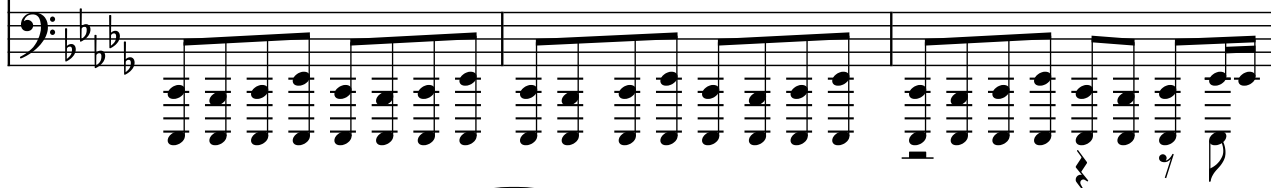

9

Cb.

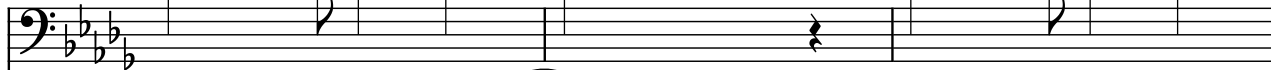

Cb.

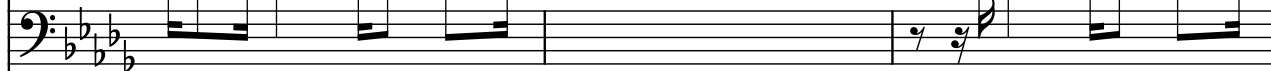

Synth.

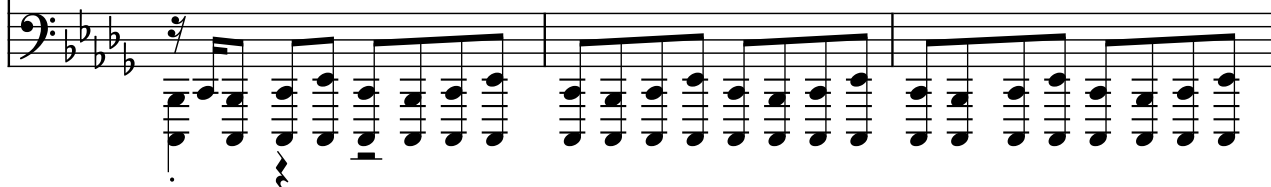

12

Cb.

Cb.

Synth.

15

Cb.

Cb.

Synth.

18

Cb.

Cb.

Synth.

Detailed description of the musical score: The score is written for three staves: two Contrabass (Cb.) staves and one Synth. (Synthesizer) staff. The key signature is three flats (B-flat, E-flat, A-flat). The first system (measures 12-14) shows the Cb. staves with long, sustained notes and the Synth. staff with a rhythmic pattern. The second system (measures 15-17) shows more active melodic lines in the Cb. staves and a complex rhythmic pattern in the Synth. staff. The third system (measures 18-20) continues the melodic development in the Cb. staves and the rhythmic pattern in the Synth. staff.

21

Cb.

Cb.

Synth.

24

Cb.

Cb.

Synth.

27

Cb.

Cb.

Synth.

30

Cb.

Cb.

Synth.

Detailed description of the musical score: The score is written for three staves: two Contrabass (Cb.) and one Synthesizer (Synth.). The key signature consists of four flats (B-flat, E-flat, A-flat, D-flat). The first system (measures 21-23) features the top Cb. staff with a long note (measure 21) and a half note (measure 23), and the middle Cb. staff with a long note (measure 21) and a half note (measure 23). The Synth. staff plays a complex rhythmic pattern. The second system (measures 24-26) shows the Cb. staves with rests and the Synth. staff continuing its pattern. The third system (measures 27-29) shows the Cb. staves with rests and the Synth. staff continuing its pattern. The fourth system (measures 30-32) shows the Cb. staves with long notes and the Synth. staff continuing its pattern.

33

Cb.

Cb.

Synth.

36

Cb.

Cb.

Synth.

39

Cb.

Cb.

Synth.

42

Cb.

Cb.

Synth.

45

Cb.

Cb.

Synth.

48

Cb.

Cb.

Synth.

51

Cb.

Cb.

Synth.

54

Cb.

Cb.

Synth.

57

Cb.

Cb.

Synth.

60

Cb.

Cb.

Synth.

63

Cb.

Cb.

Synth.

66

Cb.

Cb.

Synth.