

"Insert Coins" / "Select Your Class"

Composer: Koichi Namiki

Game: Super Hang-On

pianogame.org

♩ = 120

Fretless Electric Bass, Super Hang-On (Arcade)

Brass Synthesizer, by Sega 198?

Automobile Brake Drums, "Insert Coins/Select Your Class"

2

4

6

8

Frtl. El. B.

Synth.

Aut. Brk. Dr.

10

Frtl. El. B.

Synth.

Aut. Brk. Dr.

12

Frtl. El. B.

Synth.

Aut. Brk. Dr.

14

Frtl. El. B.

Synth.

Aut. Brk. Dr.

16

Frtl. El. B.

Synth.

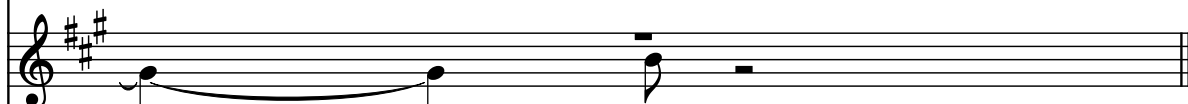

Aut. Brk. Dr.

