

New Year's Party (Arranged)

Composer: Kazumi Totaka

Game: Animal Crossing: Wild World

pianogame.org

♩ = 98

Harmonica, M_Harmonica

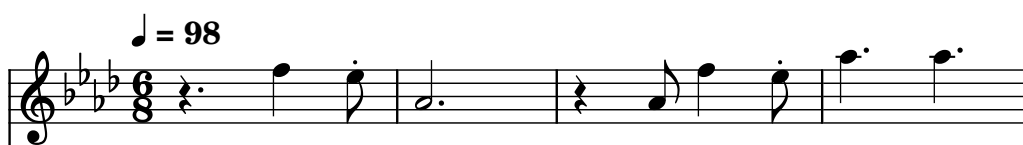

Harmonica, S_Harmonica

Harmonica, O_Harmonica

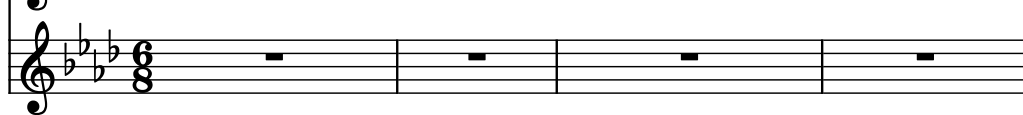

5

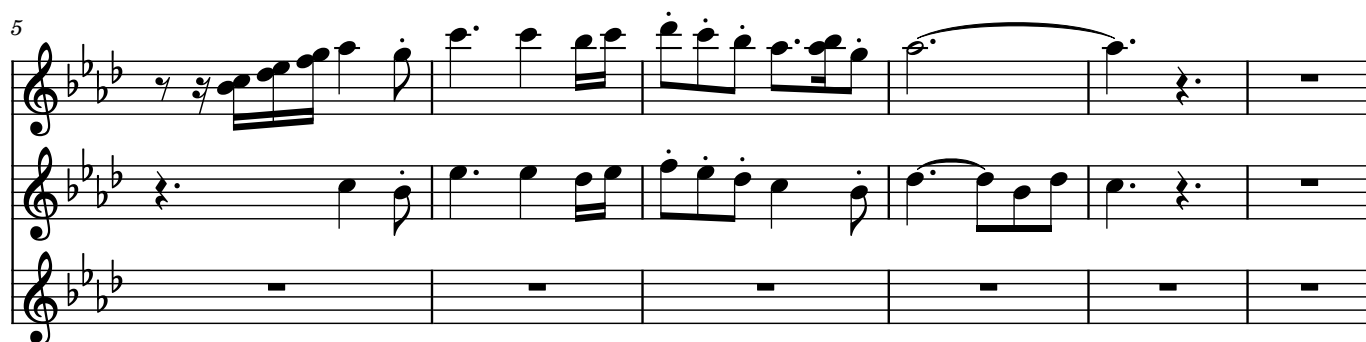

11

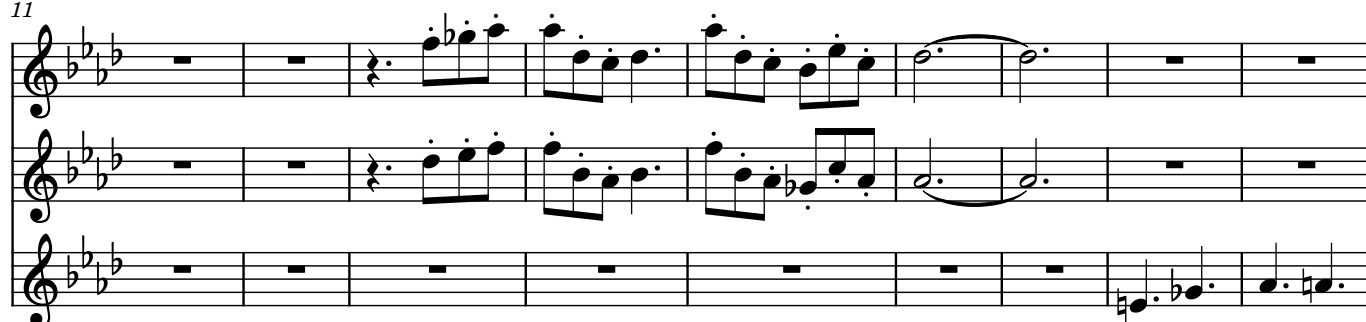

20

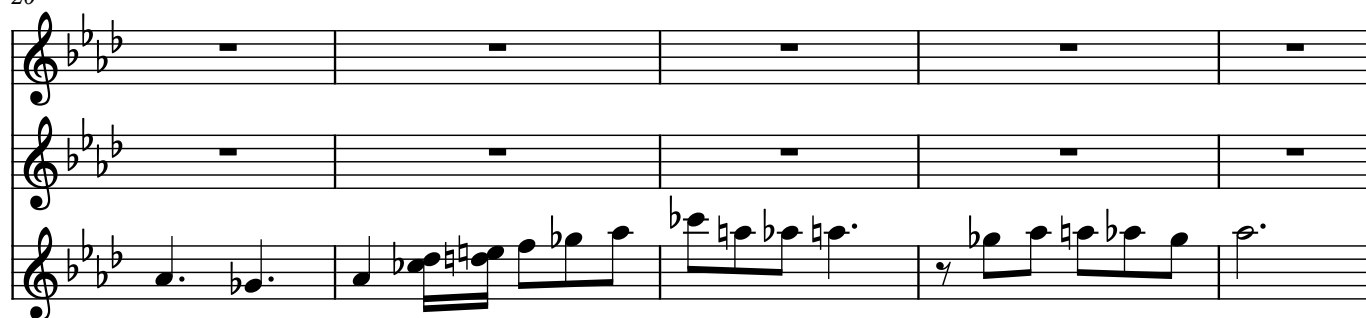

25

32

39

44

52

59

66

73

79
