

Castle Of Dawn

Composer: Nobuo Uematsu

Game: Final Fantasy V (Japan)

pianogame.org

♩ = 83

Bass Oboe, Melody 1

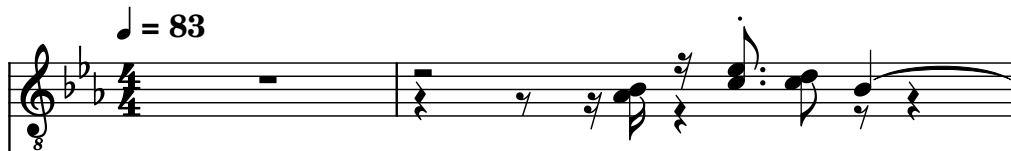

Alto Saxophone, Melody 2

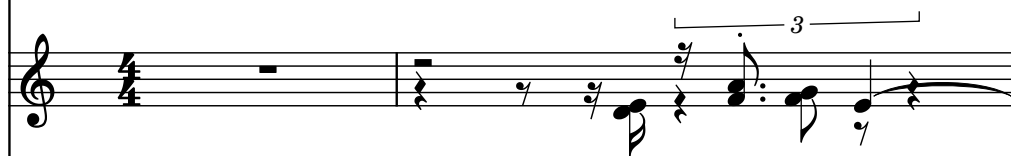

Violins (section), Strings 1a

B. Ob.

A. Sax.

Vlns.

B. Ob.

A. Sax.

Vlns.

7

B. Ob.

A. Sax.

Vlns.

5

3

3

3

9

B. Ob.

A. Sax.

Vlns.

3

3

3

3

11

B. Ob.

A. Sax.

Vlns.

3

3

3

3

13

B. Ob.

A. Sax.

Vlns.

3

3

3

3

15

B. Ob.

A. Sax.

Vlns.

3

3

3

3

17

B. Ob.

A. Sax.

Vlns.

3

3

3

3

19

B. Ob.

A. Sax.

Vlns.

3

3

3

3

21

B. Ob.

A. Sax.

Vlns.

Measures 21-22. B. Ob. and A. Sax. have triplets and slurs. Vlns. has a steady eighth-note pattern.

23

B. Ob.

A. Sax.

Vlns.

Measures 23-24. B. Ob. and A. Sax. have complex rhythmic patterns. Vlns. has a steady eighth-note pattern.

25

B. Ob.

A. Sax.

Vlns.

Measures 25-26. B. Ob. and A. Sax. have slurs and triplets. Vlns. has a steady eighth-note pattern.

27

B. Ob.

A. Sax.

Vlns.

3

3

3

9

29

B. Ob.

A. Sax.

Vlns.

3

3

3

3

31

B. Ob.

A. Sax.

Vlns.

3

3

3

33

B. Ob.

A. Sax.

Vlns.

33 34 35

36

B. Ob.

A. Sax.

Vlns.

36 37

38

B. Ob.

A. Sax.

Vlns.

38 39 40

40

B. Ob.

A. Sax.

Vlns.
