

Conflict - "You Want to Live Forever?"

Composer: Naoshi Mizuta

Game: Final Fantasy XI: Chains of Promathia

pianogame.org

♩ = 112 ♩ = 103 ♩ = 111 ♩ = 112

4

8

10

12

14

16

18

20

22

24

2

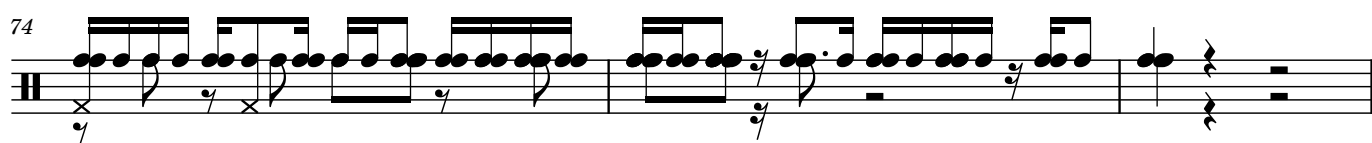
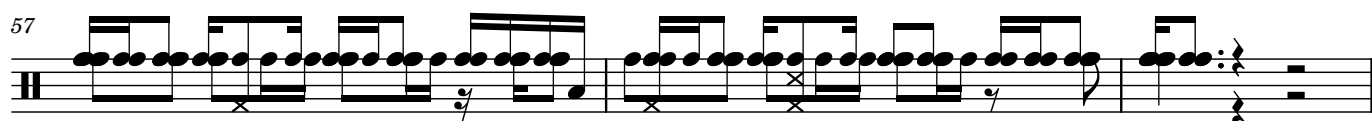

77

80

83

85

88

91

93

96

99

101 $\text{♩} = 92$

104

- Measure 77: Starts with a quarter rest, followed by a series of eighth and sixteenth notes, ending with a quarter rest.
- Measure 78: Continues the melodic line with eighth and sixteenth notes.
- Measure 79: Similar to measure 78, with eighth and sixteenth notes.
- Measure 80: Starts with a quarter rest, followed by eighth and sixteenth notes.
- Measure 81: Continues the melodic line.
- Measure 82: Similar to measure 81.
- Measure 83: Starts with a quarter rest, followed by eighth and sixteenth notes.
- Measure 84: Continues the melodic line.
- Measure 85: Similar to measure 84.
- Measure 86: Starts with a quarter rest, followed by eighth and sixteenth notes.
- Measure 87: Continues the melodic line.
- Measure 88: Similar to measure 87.
- Measure 89: Starts with a quarter rest, followed by eighth and sixteenth notes.
- Measure 90: Continues the melodic line.
- Measure 91: Similar to measure 90.
- Measure 92: Starts with a quarter rest, followed by eighth and sixteenth notes.
- Measure 93: Continues the melodic line.
- Measure 94: Similar to measure 93.
- Measure 95: Starts with a quarter rest, followed by eighth and sixteenth notes.
- Measure 96: Continues the melodic line.
- Measure 97: Similar to measure 96.
- Measure 98: Starts with a quarter rest, followed by eighth and sixteenth notes.
- Measure 99: Continues the melodic line.
- Measure 100: Similar to measure 99.
- Measure 101: Starts with a quarter rest, followed by eighth and sixteenth notes. A tempo marking $\text{♩} = 92$ is placed above the staff.
- Measure 102: Continues the melodic line.
- Measure 103: Similar to measure 102.
- Measure 104: Ends with a double bar line.