

Gravity Man's Stage

Composer: Mari Yamaguchi

Game: Mega Man 5

pianogame.org

$\text{♩} = 140$

3

6

9

12

15

18

21

24

27

30

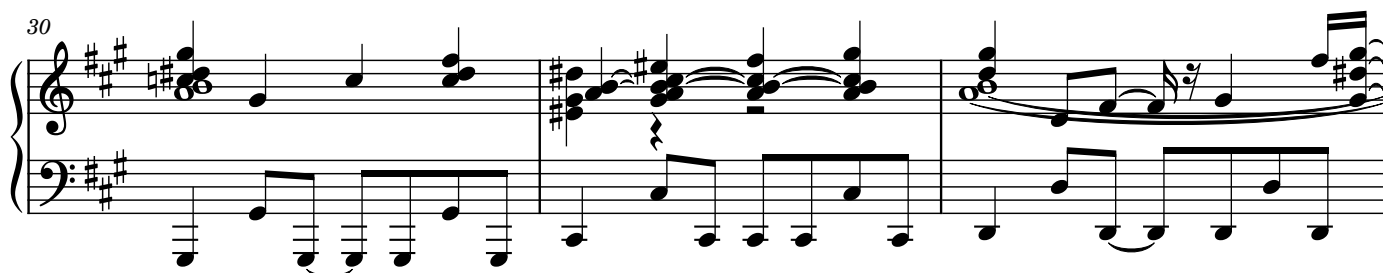

33

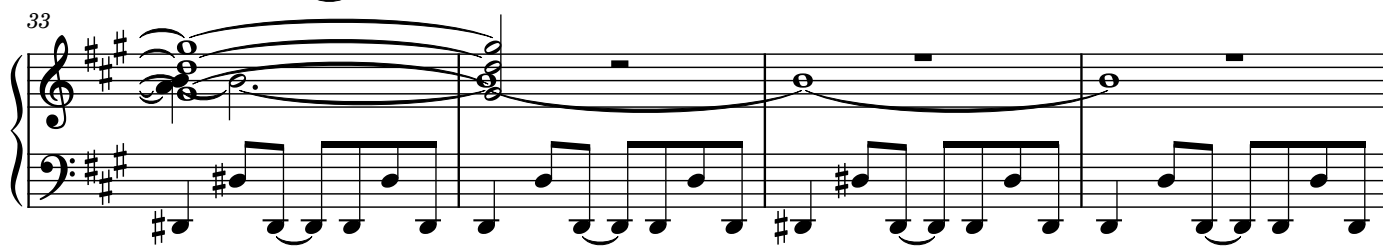

37

40

43

43

47

47

48

49

50

51

52

53

61

5

66

68

70

73

77

5

80

5

82

5

87

5

5

114

117

121

123

127

130

133

137

140

142

144

146

150

154

158

162

166

