

# Flashman's Stage (8) (XG)

Composer: Manami Matsumae

Game: Mega Man II

[pianogame.org](http://pianogame.org)

♩ = 150

5-str. Electric Bass, Mega Man 2

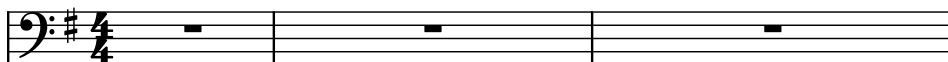

Bass Synthesizer, Flash Man

Clavichord, Sequenced by Jace

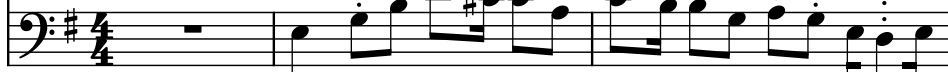

4

El. B.

13

El. B.

Synth.

Cch.

Measures 13-15. El. B. (Electric Bass) plays a descending eighth-note line. Synth. (Synthesizer) plays a complex eighth-note pattern. Cch. (Cello) has a rest in measure 13 and enters in measure 14 with a melodic line.

16

El. B.

Synth.

Cch.

Measures 16-18. El. B. (Electric Bass) and Synth. (Synthesizer) play eighth-note patterns with accents. Cch. (Cello) has a rest.

19

El. B.

Synth.

Cch.

Measures 19-21. El. B. (Electric Bass) and Synth. (Synthesizer) play eighth-note patterns with accents. Cch. (Cello) has a rest.

22

El. B.

Synth.

Cch.

Measures 22-24. El. B. (Electric Bass) and Synth. (Synthesizer) play eighth-note patterns with accents. Cch. (Cello) has a rest.

25

El. B.

Synth.

Cch.

28

El. B.

Synth.

Cch.

31

El. B.

Synth.

Cch.

34

El. B.

Synth.

Cch.

37

El. B.

Synth.

Cch.

Measures 37-39: El. B. and Synth. parts play a rhythmic pattern of eighth and sixteenth notes. Cch. is silent.

40

El. B.

Synth.

Cch.

Measures 40-42: El. B. and Synth. parts continue their melodic and harmonic lines. Cch. is silent.

43

El. B.

Synth.

Cch.

Measures 43-45: El. B. and Synth. parts continue their melodic and harmonic lines. Cch. is silent.

46

El. B.

Synth.

Cch.

Measures 46-48: El. B. and Synth. parts continue their melodic and harmonic lines. Cch. is silent.

49

El. B.

Synth.

Cch.
