

# For Real

Composer: Hidenori Tokuyama

Game: Gensomaden Saiyuki (Japan)

[pianogame.org](http://pianogame.org)

♩ = 132

Classical Guitar, CH #1(Nylon Guitar)

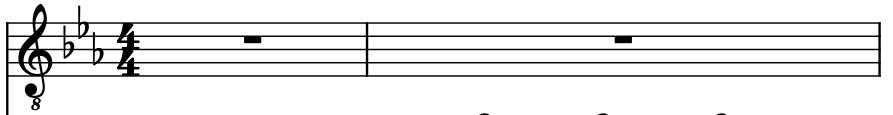

Electric Guitar, CH #2(OverdriveGtr)

Contrabass, CH #3(Acoustic Bass)

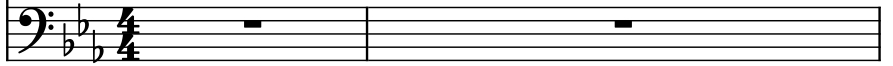

3

Guit.

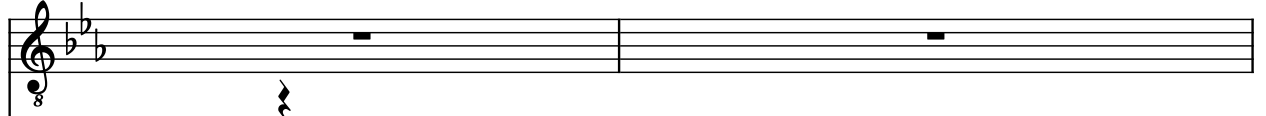

El. Guit.

Cb.

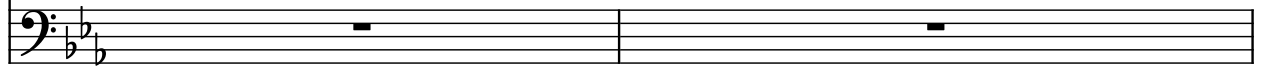

5

Guit.

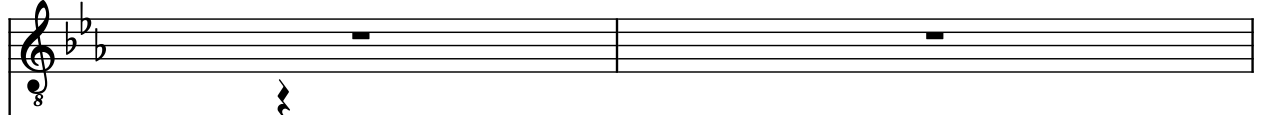

El. Guit.

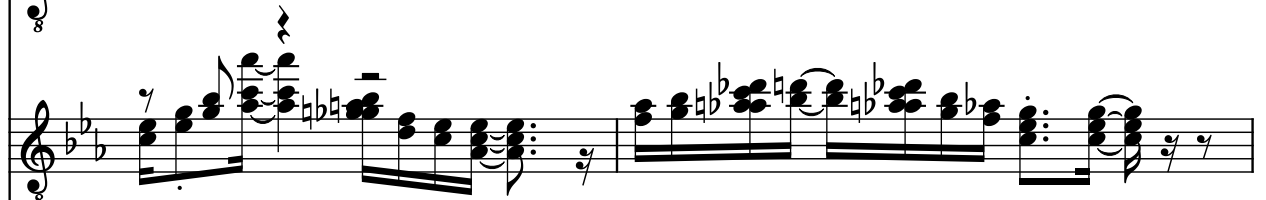

Cb.

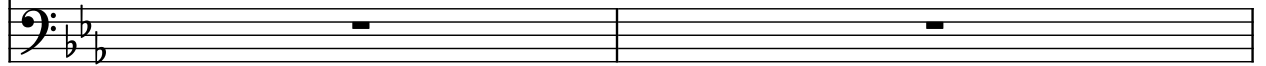

7

Guit.

El. Guit.

Cb.

9

Guit.

El. Guit.

Cb.

11

Guit.

El. Guit.

Cb.

14

Guit.

El. Guit.

Cb.

16

Guit.

El. Guit.

Cb.

3

18

Guit.

El. Guit.

Cb.

20

Guit.

El. Guit.

Cb.

23

Guit.

El. Guit.

Cb.

25

Guit.

El. Guit.

Cb.

27

Guit.

El. Guit.

Cb.

29

Guit.

El. Guit.

Cb.

31

Guit.

El. Guit.

Cb.

33

Guit.

El. Guit.

Cb.

36

Guit.

El. Guit.

Cb.

39

Guit.

El. Guit.

Cb.

41

Guit.

El. Guit.

Cb.

43

Guit.

El. Guit.

Cb.

46

Guit.

El. Guit.

Cb.

3

49

Guit.

El. Guit.

Cb.

52

Guit.

El. Guit.

Cb.

54

Guit.

El. Guit.

Cb.

57

Guit.

El. Guit.

Cb.

3

60

Guit.

El. Guit.

Cb.

62

Guit.

El. Guit.

Cb.

64

Guit.

El. Guit.

Cb.

67

Guit.

El. Guit.

Cb.

69

Guit.

El. Guit.

Cb.

71

Guit.

El. Guit.

Cb.

73

Guit.

El. Guit.

Cb.

75

Guit.

El. Guit.

Cb.

77

Guit.

El. Guit.

Cb.

80

Guit.

El. Guit.

Cb.

83

Guit.

El. Guit.

Cb.

85

Guit.

El. Guit.

Cb.

8

8

87

Guit.

El. Guit.

Cb.

8

3

3

90

Guit.

El. Guit.

Cb.

8

93

Guit.

El. Guit.

Cb.

8

96

Guit.

El. Guit.

Cb.

98

Guit.

El. Guit.

Cb.

100

Guit.

El. Guit.

Cb.

102

Guit.

El. Guit.

Cb.

105

Guit.

El. Guit.

Cb.

107

Guit.

El. Guit.

Cb.

109

Guit.

El. Guit.

Cb.

111

Guit.

El. Guit.

Cb.

114

Guit.

El. Guit.

Cb.

3

117

Guit.

El. Guit.

Cb.

120

Guit.

El. Guit.

Cb.

122

Guit.

El. Guit.

Cb.

124

Guit.

El. Guit.

Cb.

8

126

Guit.

El. Guit.

Cb.

8

128

Guit.

El. Guit.

Cb.

8