

# **"WWIII" - Theme Of The Ikari Team**

Composer: Música composta por Yasufumi Fukuda

Game: King of Fighters '99, The

[pianogame.org](http://pianogame.org)

♩ = 145

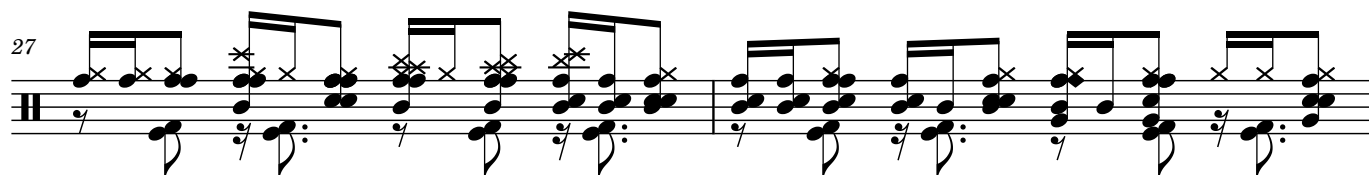
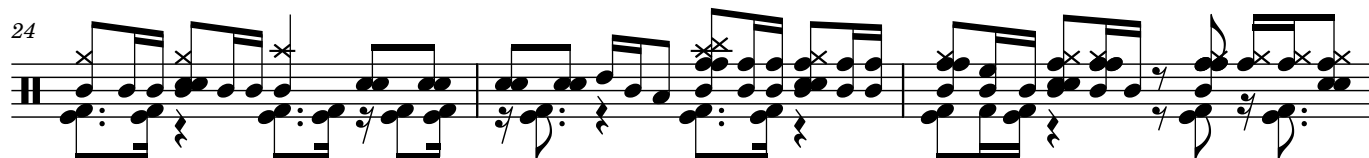
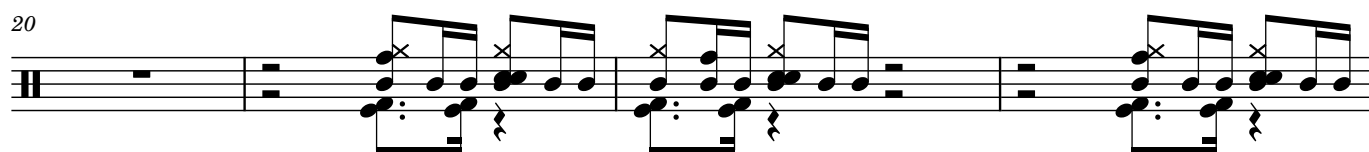
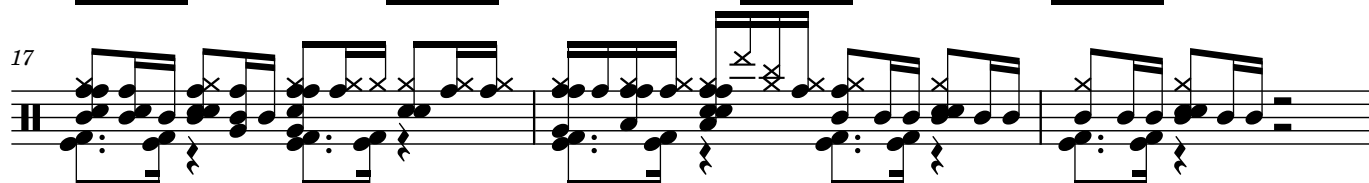
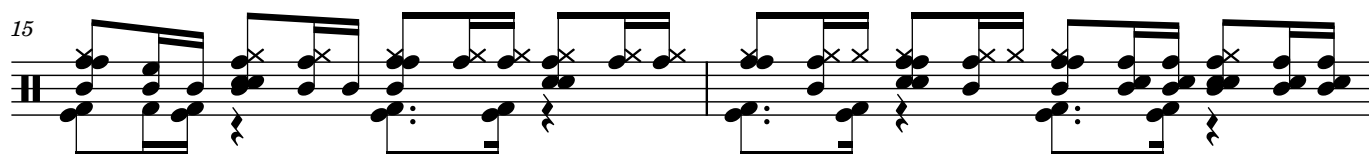
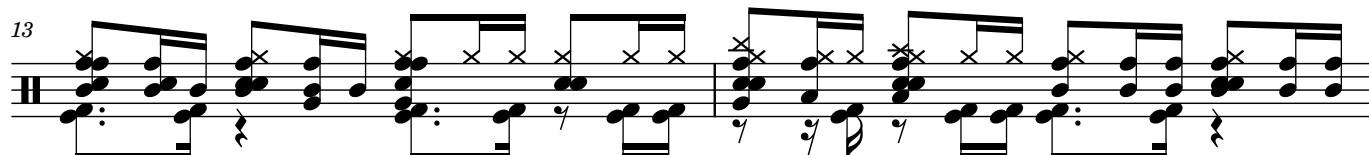
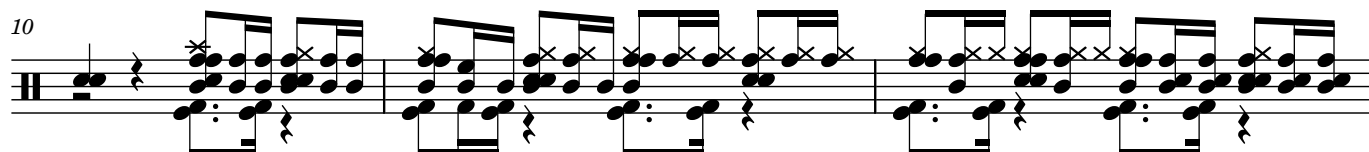
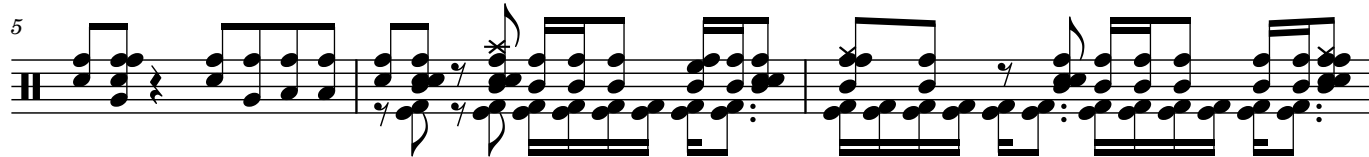

31

34

36

38

41

44

47

49

51

54

57

 - **Measures 31-33:** Feature a repeating eighth-note pattern in the right hand, often with a grace note, and a steady bass line in the left hand.   
 - **Measures 34-35:** Introduce sixteenth-note runs in the right hand.   
 - **Measures 36-37:** Continue with sixteenth-note patterns, incorporating some triplets.   
 - **Measures 38-40:** Show a more complex right-hand pattern with frequent sixteenth-note runs and grace notes.   
 - **Measures 41-43:** Feature a mix of eighth and sixteenth notes, with some rests in the right hand.   
 - **Measures 44-46:** Include a measure with a whole rest in the right hand, focusing on the bass line.   
 - **Measures 47-48:** Return to a pattern of eighth-note runs in the right hand.   
 - **Measures 49-50:** Feature a dense sixteenth-note texture in the right hand.   
 - **Measures 51-53:** Continue with sixteenth-note runs and grace notes.   
 - **Measures 54-56:** Show a variation of the sixteenth-note pattern with more frequent grace notes.   
 - **Measure 57:** Ends with a final sixteenth-note run.   
 The left hand provides a consistent bass line, often using double stops and occasional triplets to support the right-hand melody.

90

93

95

98

101

105

107

110

113

116

119

122

125

127

129

131

133

138

141

143

145

148

150

152

155

158

161

163

165

168

171

174

177

180
