

Senryo Kyoshiro

Composer: Yasuo Yamate

Game: Samurai Shodown

pianogame.org

♩ = 155

Shamisen, Senryo Kyoshiro

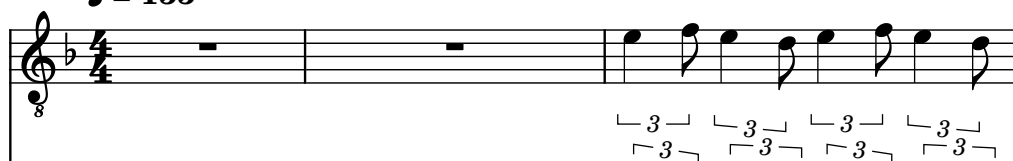

Shamisen, Stage Music

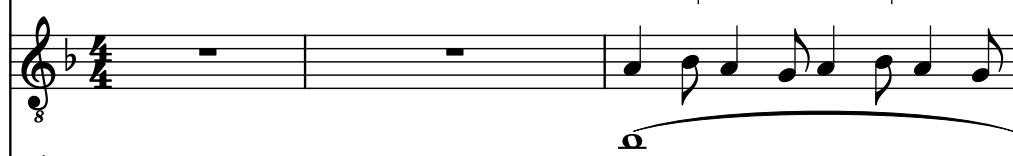

Shakuhachi, sequenced by

4

Sh.

Sh.

Shak.

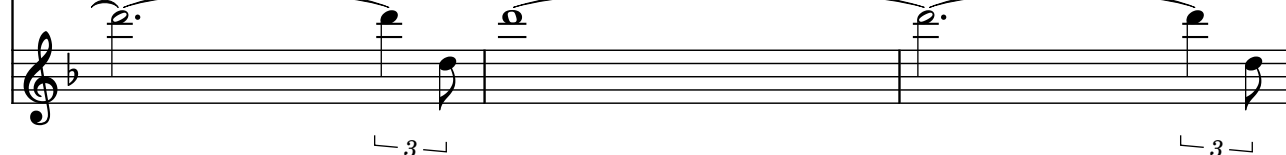

7

Sh.

Sh.

Shak.

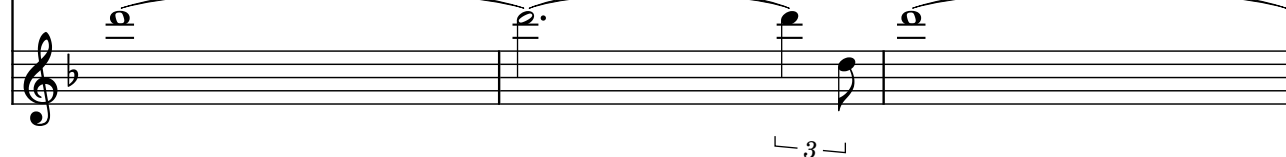

10

Sh.

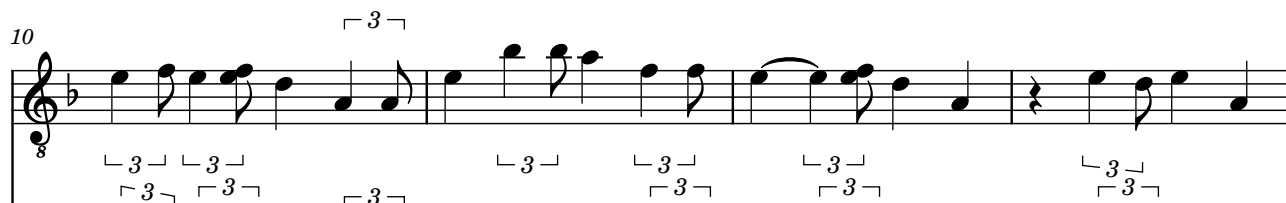

Sh.

Shak.

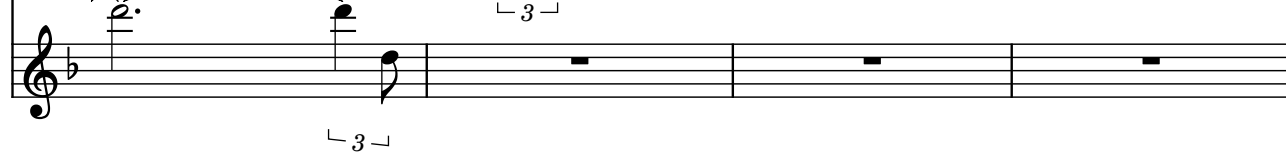

14

Sh. 8

Sh. 8

Shak.

17

Sh. 8

Sh. 8

Shak.

20

Sh. 8

Sh. 8

Shak.

24

Sh. 8

Sh. 8

Shak.

27

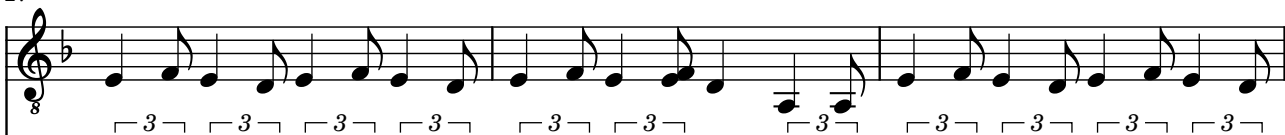
Sh. 

Sh. 

Shak. 

30

Sh. 

Sh. 

Shak. 

33

Sh. 

Sh. 

Shak. 

37

Sh. 

Sh. 

Shak. 

41

Sh. 8

Sh. 8

Shak. 8

45

Sh. 8

Sh. 8

Shak. 8

48

Sh. 8

Sh. 8

Shak. 8

51

Sh. 8

Sh. 8

Shak. 8

Detailed description of the musical score: The score is written for three voices: Soprano (Sh.), Alto (Sh.), and Tenor/Bass (Shak.). The time signature is 8/8. The key signature has one flat (B-flat). The score is divided into measures 41 through 51. Measures 41-44 are grouped together, measures 45-47 are grouped together, and measures 48-50 are grouped together. Measure 51 is a separate system. The Soprano and Alto parts are highly melodic and complex, featuring many triplets and slurs. The Tenor/Bass part is more rhythmic and often plays a supporting role with slurs and triplets. The notation includes many triplets marked with a '3' and a bracket, and slurs indicating phrasing. The Soprano and Alto parts often have slurs over groups of notes, while the Tenor/Bass part has slurs over longer phrases. The score is written in a standard musical notation with a treble clef for Soprano and Alto, and a bass clef for Tenor/Bass.

54

Sh.

Sh.

Shak.

3 3 3 3 3 3 3 3 3 3 3

3 3 3 3 3 3 3 3 3

3 3 3 3 3 3 3 3 3

[illegible]

61

Sh.

Sh.

Shak.

Triplets are indicated by a '3' over a bracket above the notes.

82

Sh. 

Sh. 

Shak. 

Shak. 

85

Sh. 

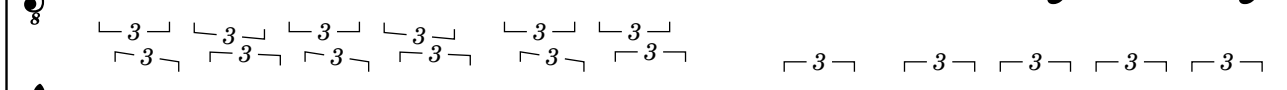
Sh. 

Shak. 

Shak. 

88

Sh. 

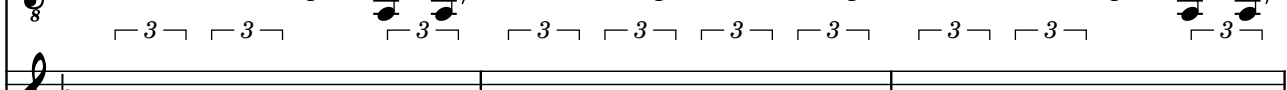
Sh. 

Shak. 

Shak. 

91

Sh. 

Sh. 

Shak. 

Shak. 

95

Sh. 

Sh. 

Shak. 

98

Sh. 

Sh. 

Shak. 

101

Sh. 

Sh. 

Shak. 

104

Sh. 

Sh. 

Shak. 

108

Sh.

Sh.

Shak.

[illegible]

122

Sh. 8

Sh.

Shak.
