

Jolly Roger's Lagoon (Cloud Cuckooland Remix)

Composer: Grant Kirkhope

Game: Banjo-Tooie

pianogame.org

$\text{♩} = 125$

4

8

8

11

13

16

19

22

25

28

31

34

36

39

42 8 3 3 3

45 8

47 8

49 8

52 8

55 8

58 8

4

60

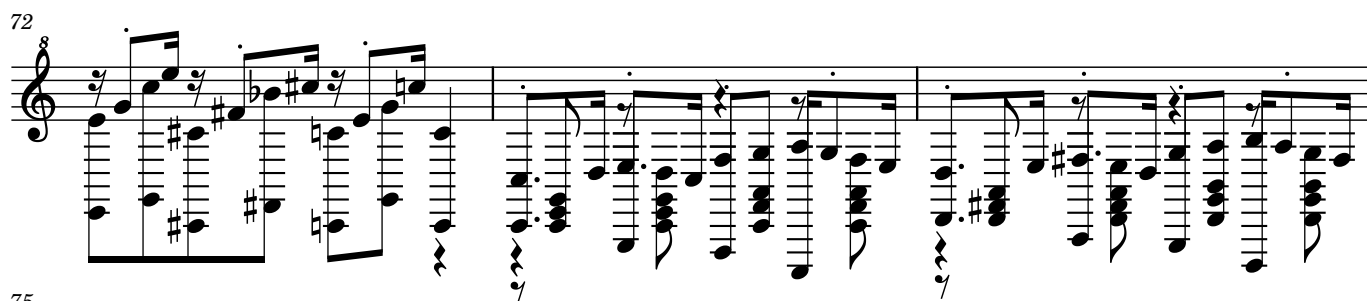
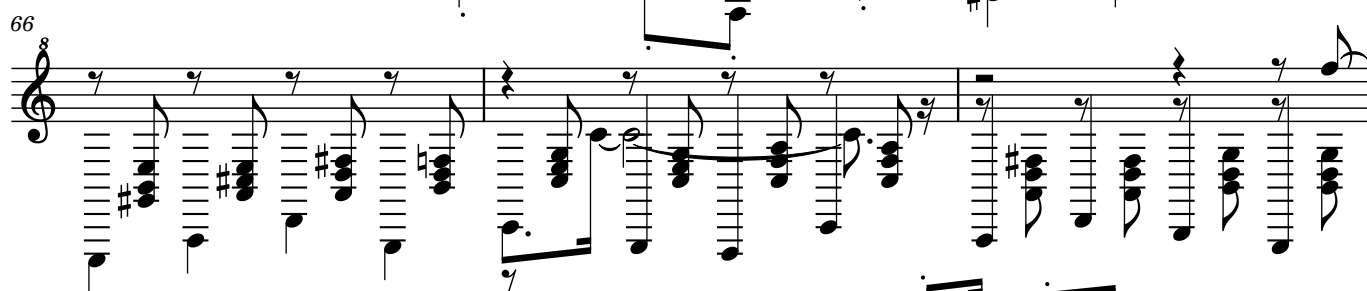
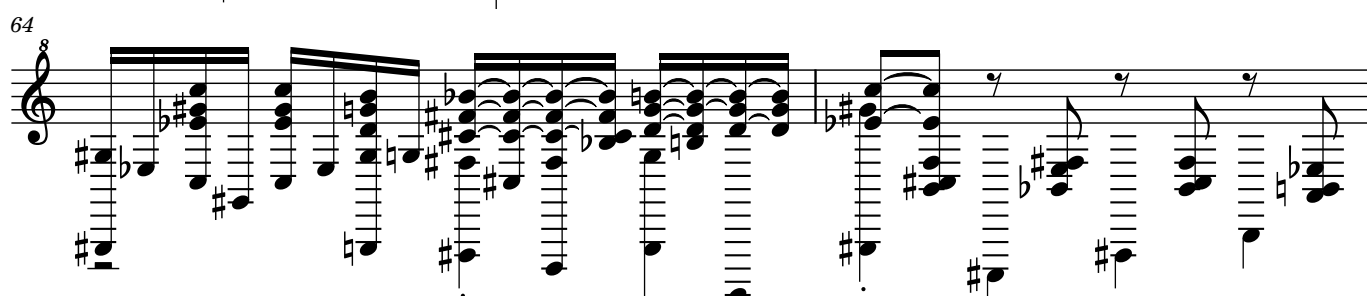
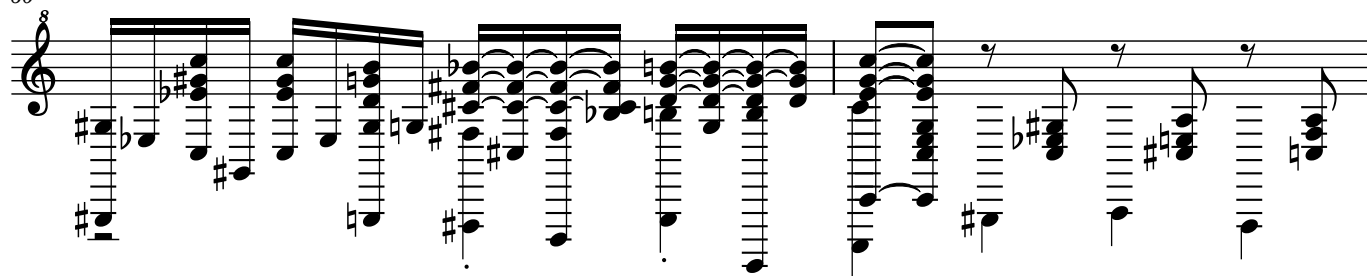

78

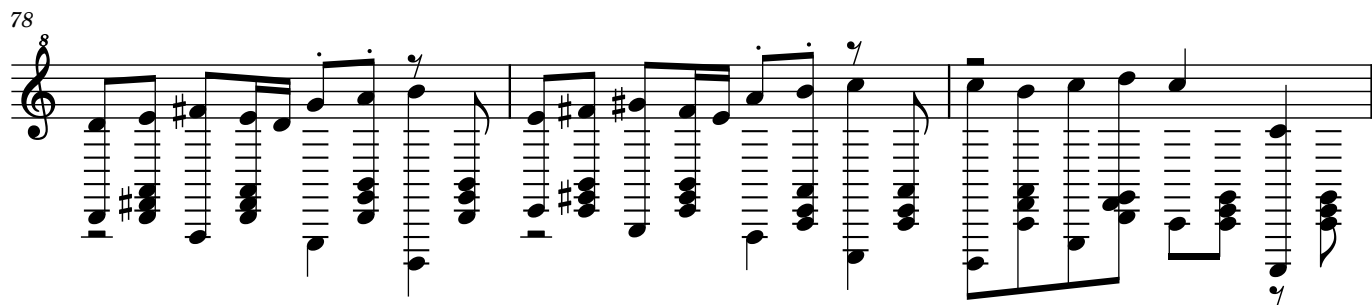

81

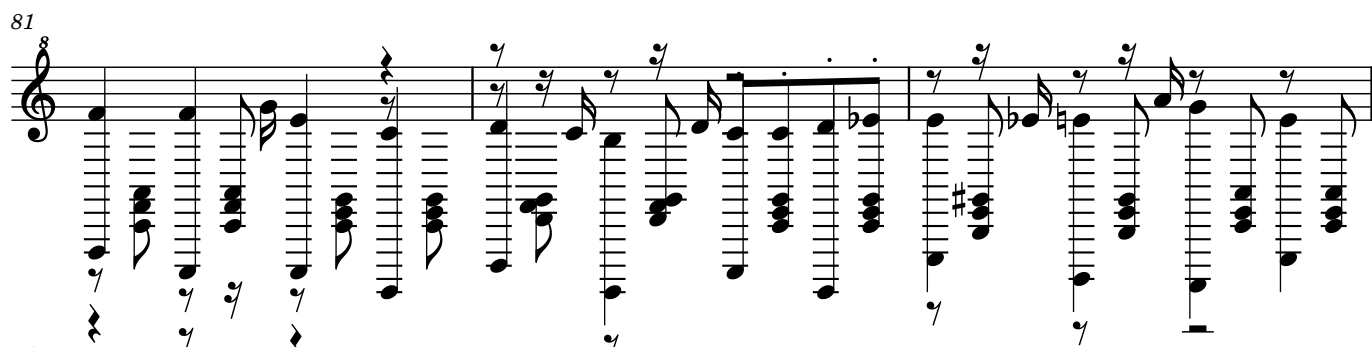

84

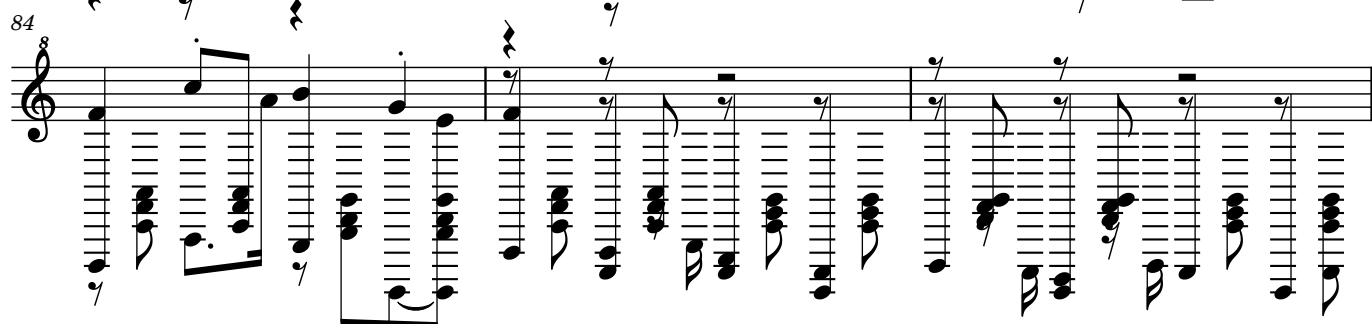

87

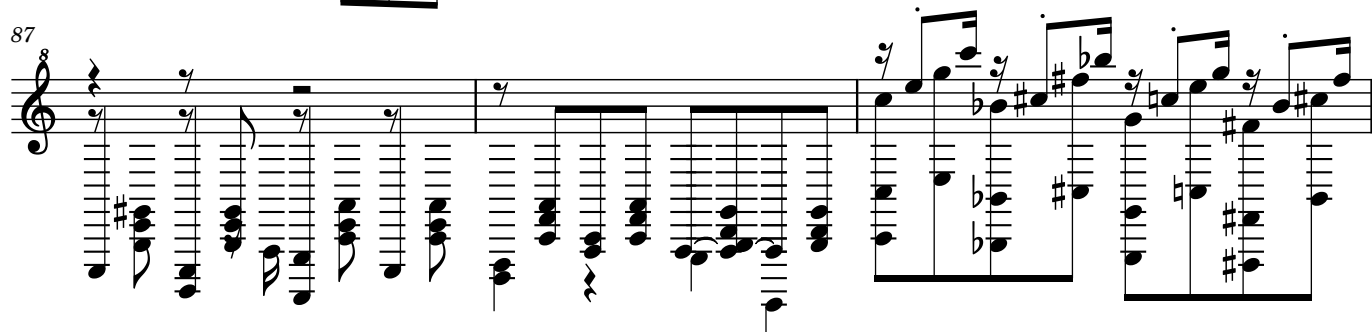

90

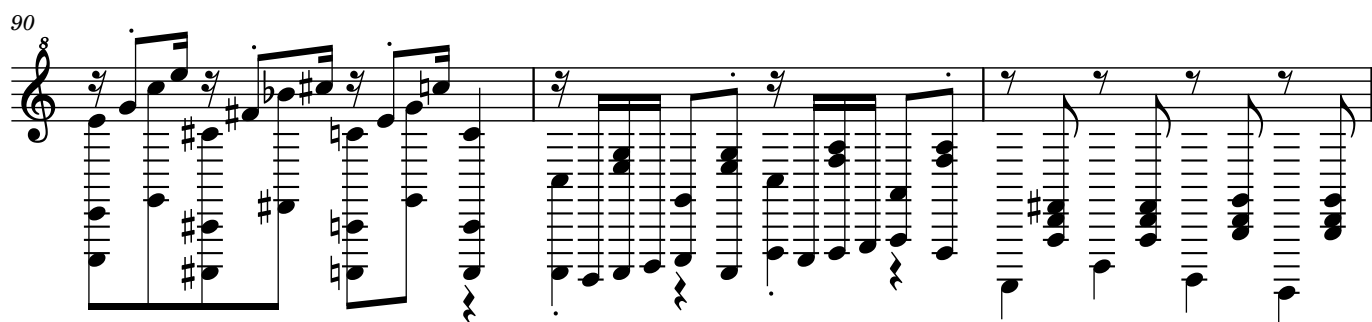

93

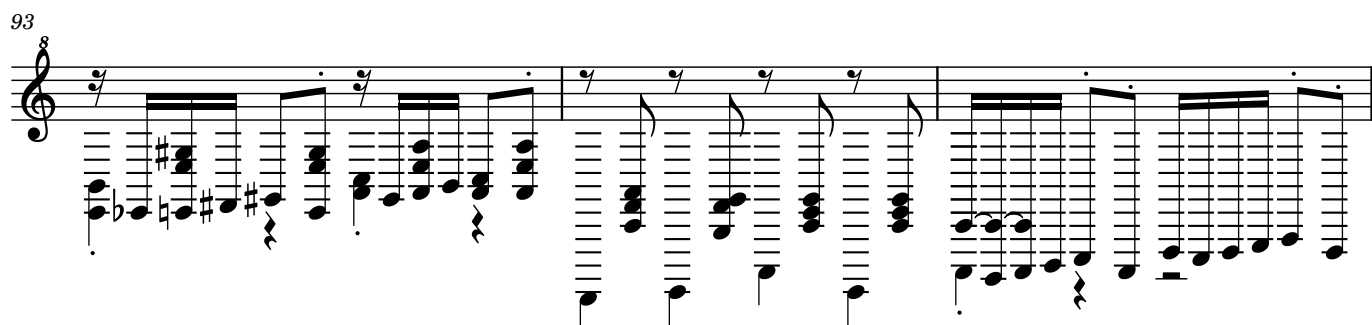

6

96

Measures 96-97: Treble clef, 8/8 time signature. Measure 96 contains a melodic line with eighth and sixteenth notes, and a bass line with a complex pattern of eighth and sixteenth notes. Measure 97 continues the melodic line and features a triplet of eighth notes in the bass line.

98

Measures 98-100: Treble clef, 8/8 time signature. Measure 98 has a melodic line and a bass line with eighth notes. Measure 99 features a melodic line with rests and eighth notes, and a bass line with eighth notes. Measure 100 continues the melodic line and has a bass line with eighth notes.

101

Measures 101-103: Treble clef, 8/8 time signature. Measure 101 has a melodic line with eighth notes and a bass line with eighth notes. Measure 102 features a melodic line with eighth notes and a bass line with eighth notes. Measure 103 continues the melodic line and has a bass line with eighth notes.

104

Measures 104-106: Treble clef, 8/8 time signature. Measure 104 has a melodic line with eighth notes and a bass line with eighth notes. Measure 105 features a melodic line with eighth notes and a bass line with eighth notes. Measure 106 continues the melodic line and has a bass line with eighth notes.

107

Measures 107-108: Treble clef, 8/8 time signature. Measure 107 has a melodic line with eighth notes and a bass line with eighth notes. Measure 108 continues the melodic line and has a bass line with eighth notes.

109

Measures 109-110: Treble clef, 8/8 time signature. Measure 109 has a melodic line with eighth notes and a bass line with eighth notes. Measure 110 continues the melodic line and has a bass line with eighth notes.

111

Measures 111-112: Treble clef, 8/8 time signature. Measure 111 has a melodic line with eighth notes and a bass line with eighth notes. Measure 112 continues the melodic line and has a bass line with eighth notes.

114

Measures 114-116: Treble clef, 8/8 time signature. Measure 114 starts with a whole note chord (F#4, A4, C#5). Measure 115 has a whole note chord (F#4, A4, C#5). Measure 116 has a whole note chord (F#4, A4, C#5).

117

Measures 117-119: Treble clef, 8/8 time signature. Measure 117 has a whole note chord (F#4, A4, C#5). Measure 118 has a whole note chord (F#4, A4, C#5). Measure 119 has a whole note chord (F#4, A4, C#5).

120

Measures 120-121: Treble clef, 8/8 time signature. Measure 120 has a whole note chord (F#4, A4, C#5). Measure 121 has a whole note chord (F#4, A4, C#5).

122

Measures 122-123: Treble clef, 8/8 time signature. Measure 122 has a whole note chord (F#4, A4, C#5). Measure 123 has a whole note chord (F#4, A4, C#5).

124

Measures 124-125: Treble clef, 8/8 time signature. Measure 124 has a whole note chord (F#4, A4, C#5). Measure 125 has a whole note chord (F#4, A4, C#5).

126

Measures 126-127: Treble clef, 8/8 time signature. Measure 126 has a whole note chord (F#4, A4, C#5). Measure 127 has a whole note chord (F#4, A4, C#5).

8

128

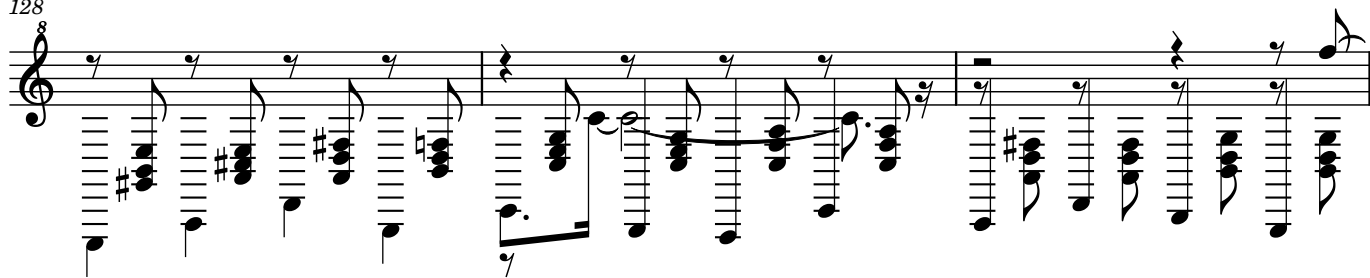

131

134

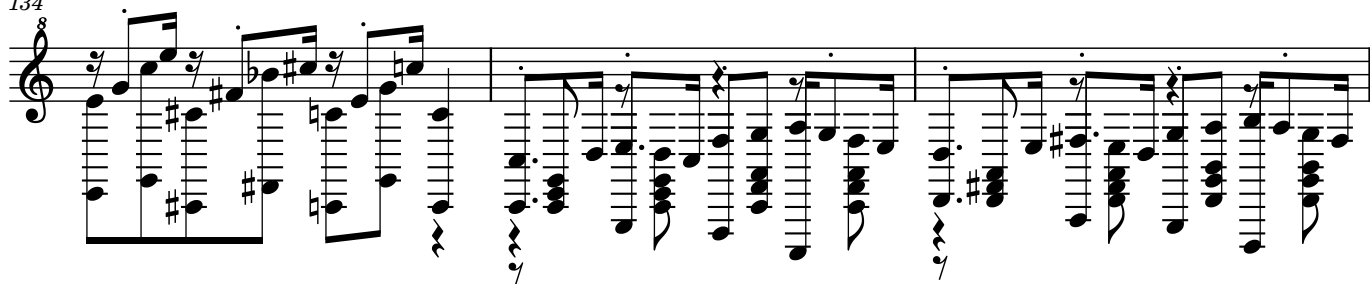

137

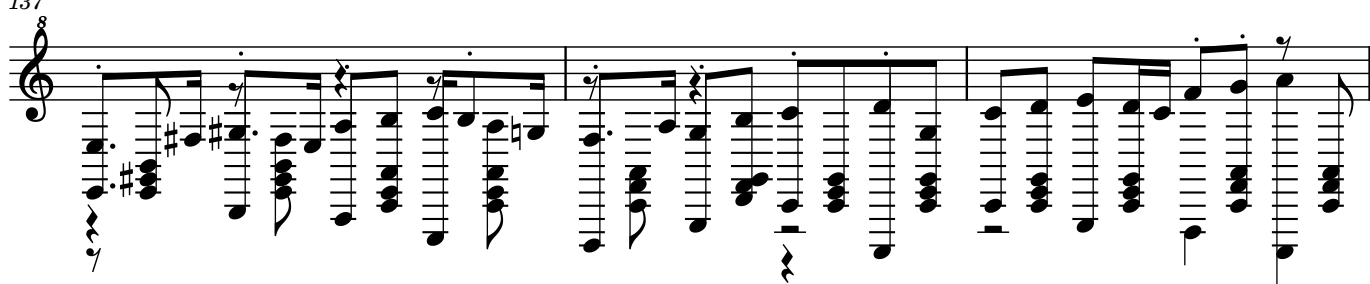

140

