

# Tomahawkman's Stage

Composer: Yuko Takehara

Game: Mega Man 6

[pianogame.org](http://pianogame.org)

$\text{♩} = 150$

5

8

11

14

17

20

24

28

32

35

38

41

44

47

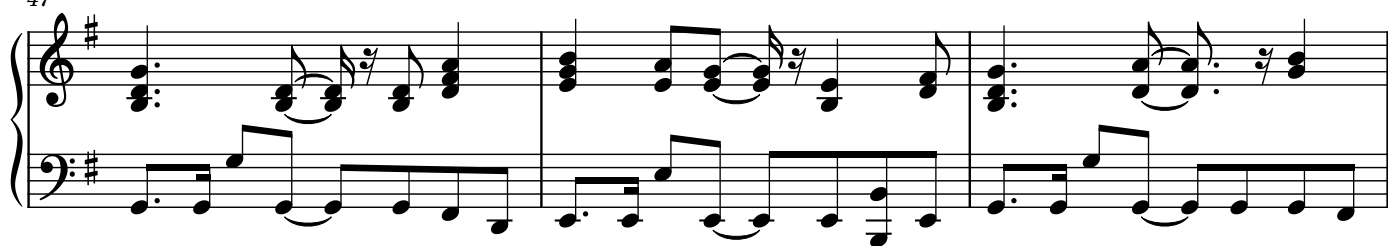

50

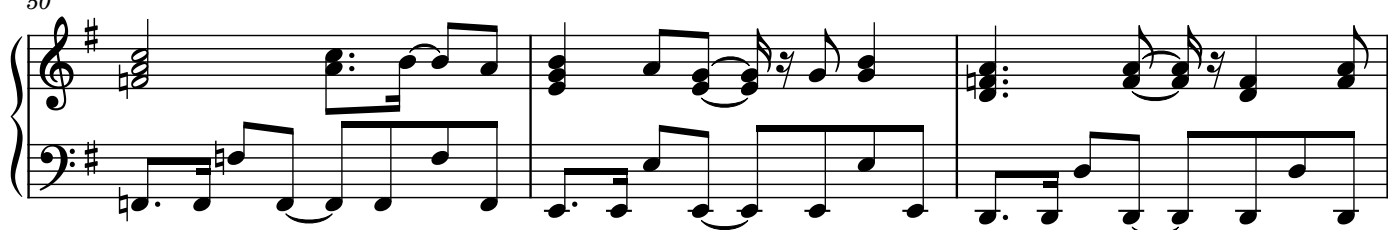

53

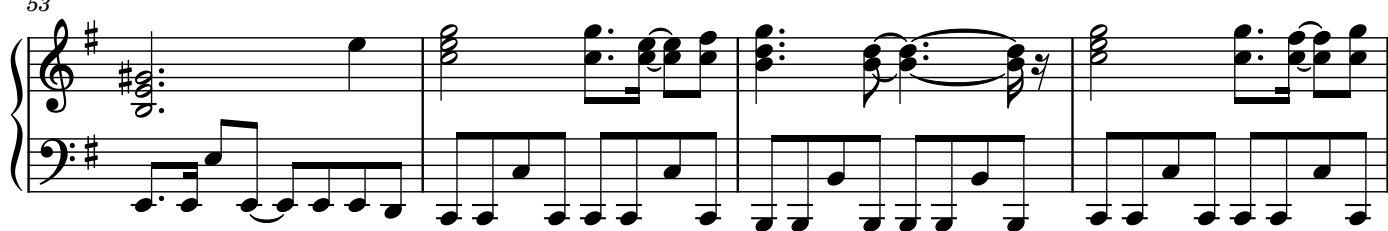

57

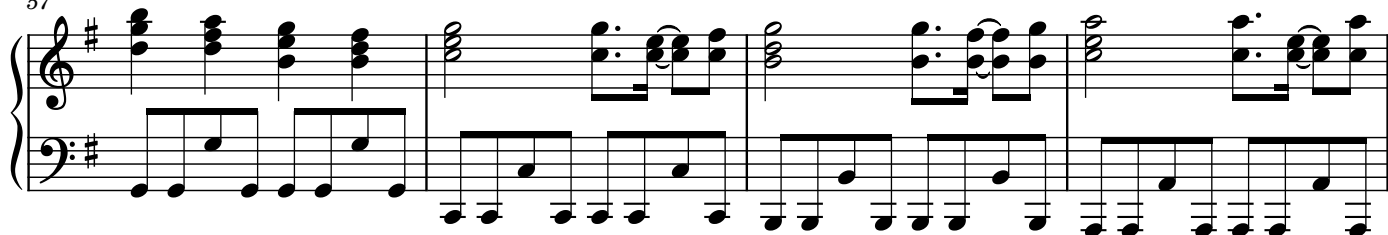

61

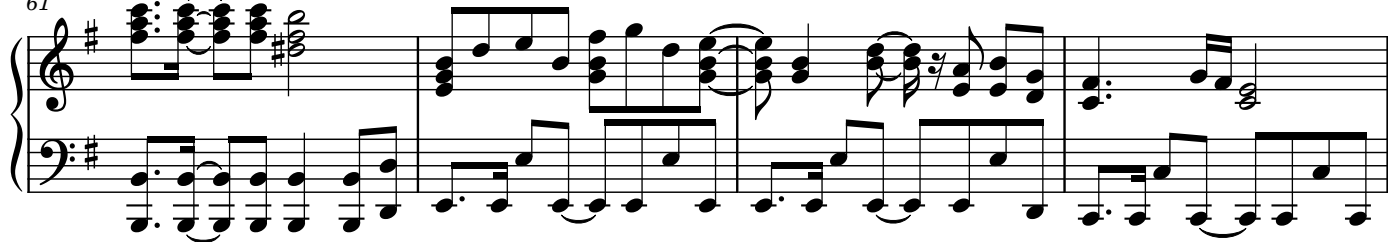

65

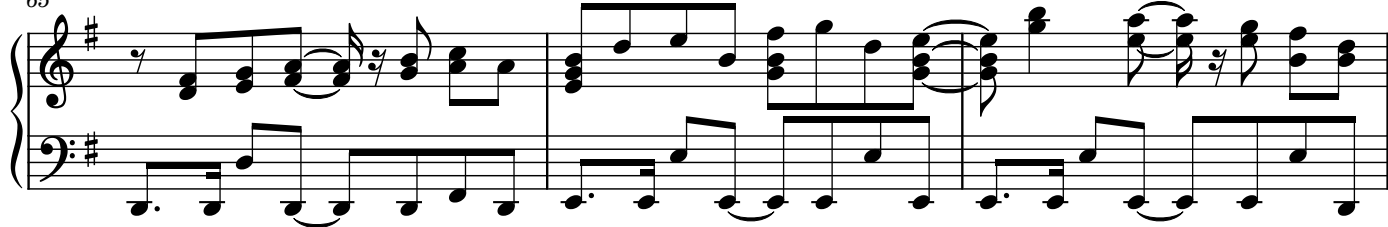

68

