

# Kakariko Village (3)

Composer: Koji Kondo

Game: Legend of Zelda, The: Ocarina of Time

[pianogame.org](http://pianogame.org)

♩ = 100

43

49

54

59

64

69

74

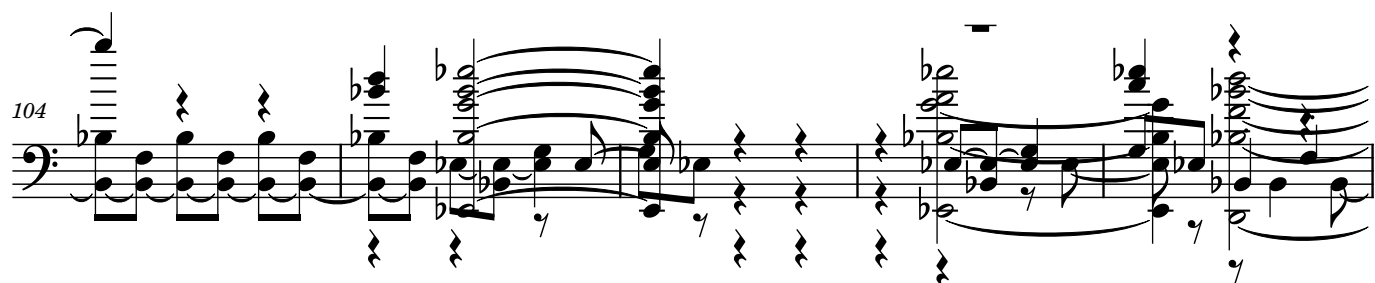
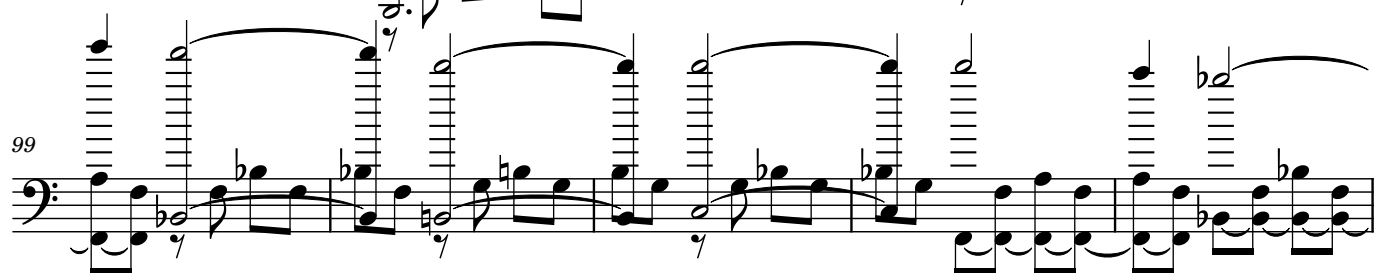
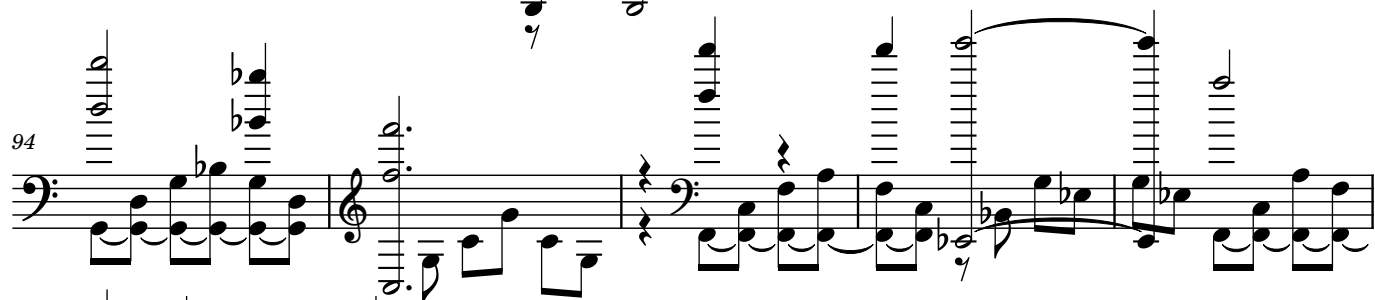

114

Measures 114-119 of a musical score. The notation is in bass clef. Measure 114 starts with a key signature change to two flats (Bb and Eb). The music features complex polyphonic textures with multiple staves of notes, including many beamed sixteenth and thirty-second notes. There are several accidentals, including sharps and flats, and dynamic markings like 'y' (pizzicato) are present. The system ends with a double bar line.

120

Measures 120-124 of a musical score. The notation continues in bass clef. Measures 120-123 show dense, multi-staff passages with many beamed notes and complex rhythmic patterns. Measure 124 concludes the system with a double bar line. The key signature remains two flats.

125

Measures 125-129 of a musical score. The notation continues in bass clef. Measures 125-129 show a continuation of the complex polyphonic textures with multiple staves of notes, including many beamed notes and complex rhythmic patterns. The system ends with a double bar line.

130

Measures 130-133 of a musical score. The notation continues in bass clef. Measures 130-133 show a continuation of the complex polyphonic textures with multiple staves of notes, including many beamed notes and complex rhythmic patterns. The system ends with a double bar line.