

# Main Theme

Composer: Frank Klepacki

Game: Red Max

[pianogame.org](http://pianogame.org)

♩ = 100

3

5

7

9

11

13

15

2

17

19

21

23

25

27

29

31

33

34

35

37

39

41

43

45

4  
47

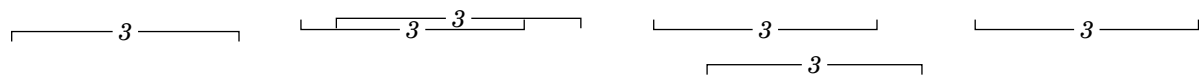
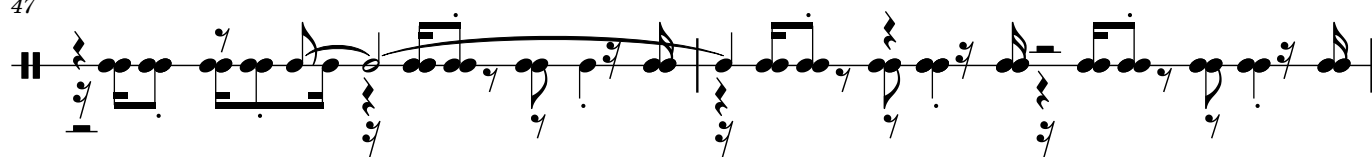

49

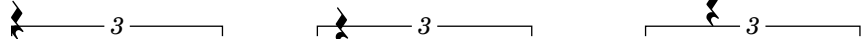
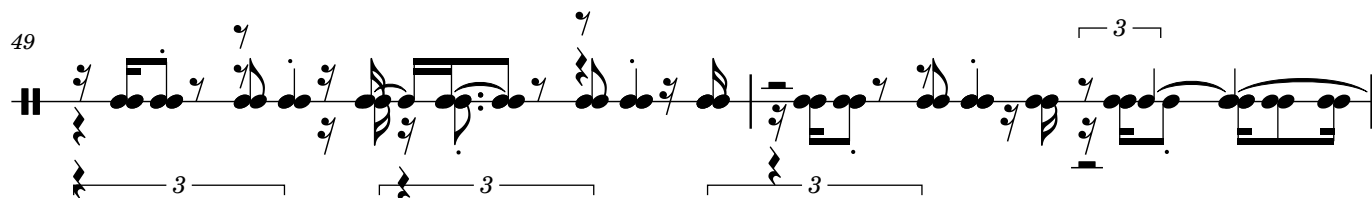

51

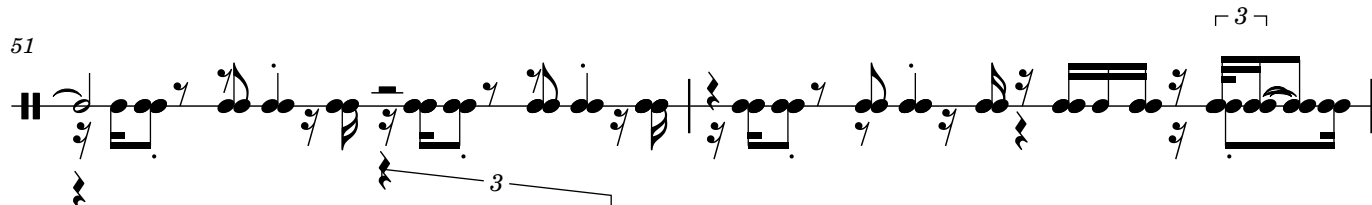

53

55

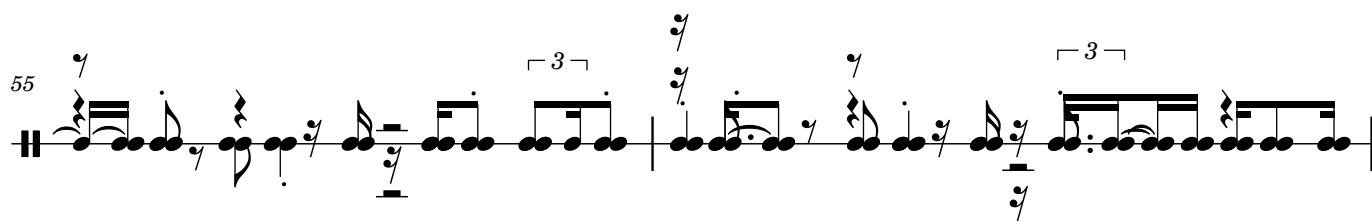

57

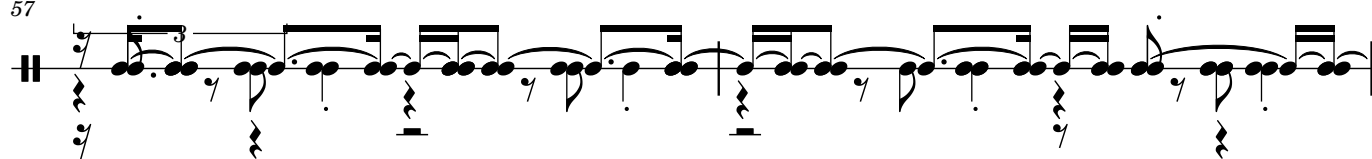

59

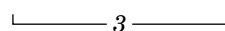
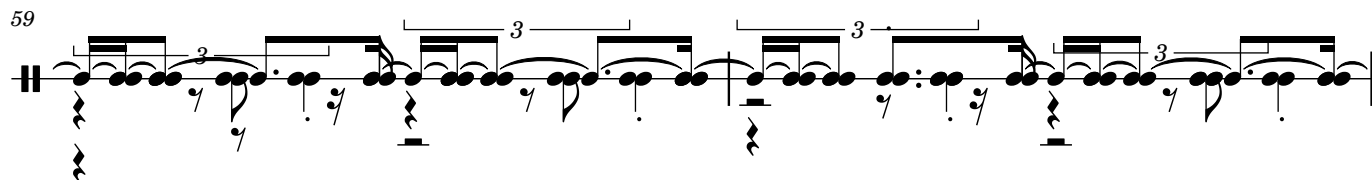

61

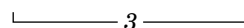
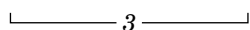
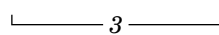
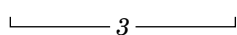
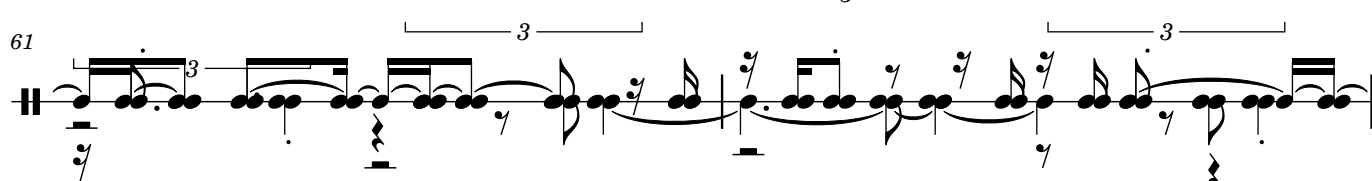

63

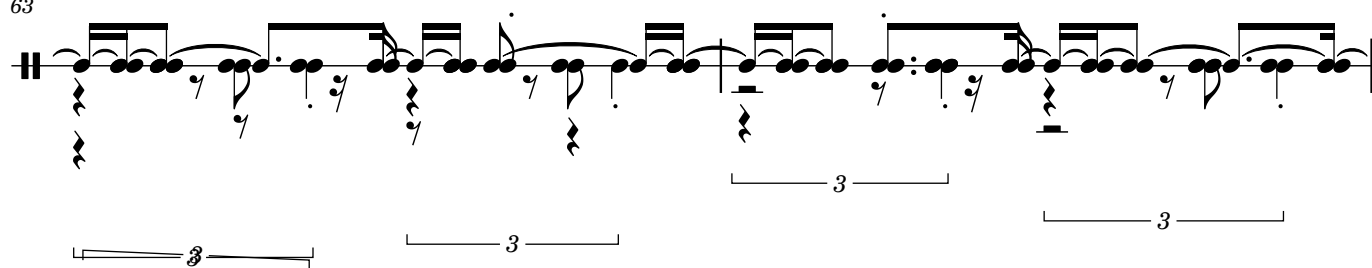

65

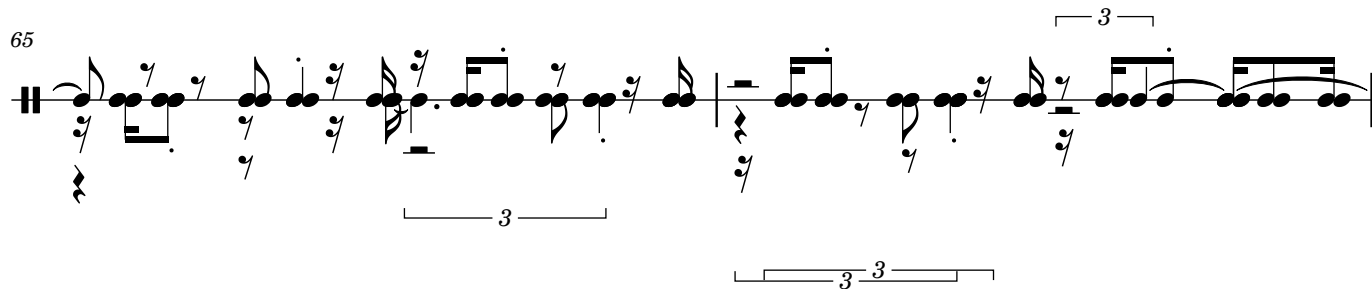

67

69

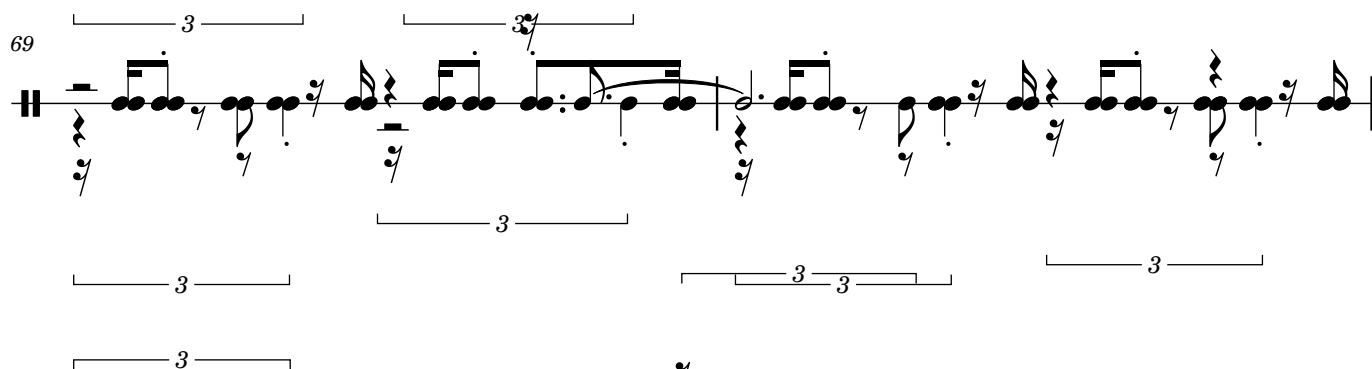

71

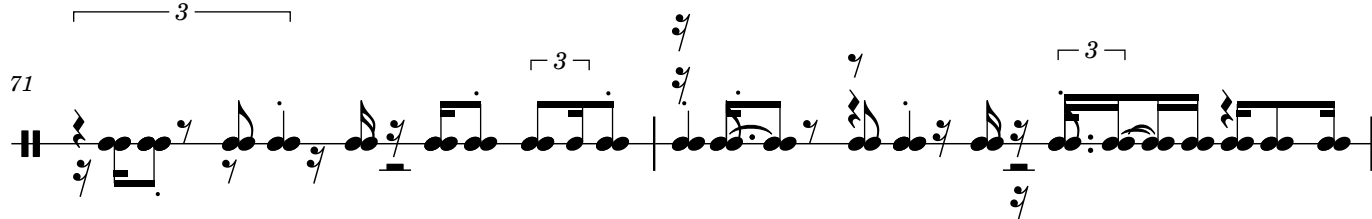

73

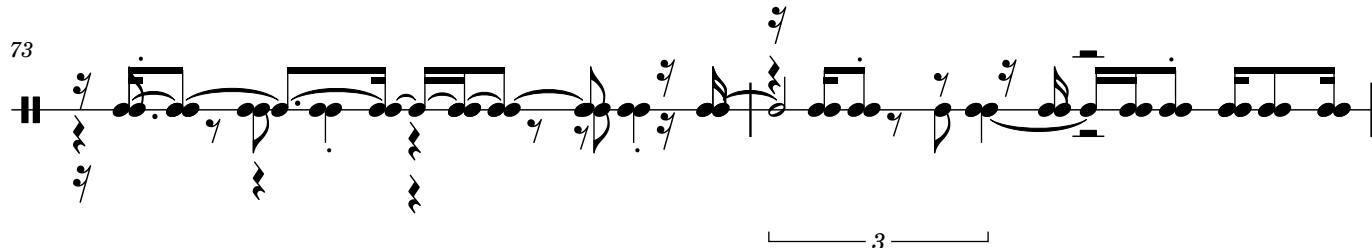

75

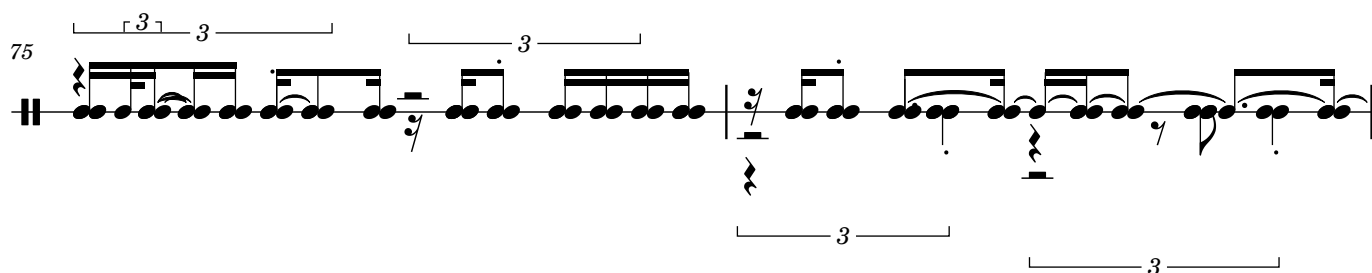

6

77

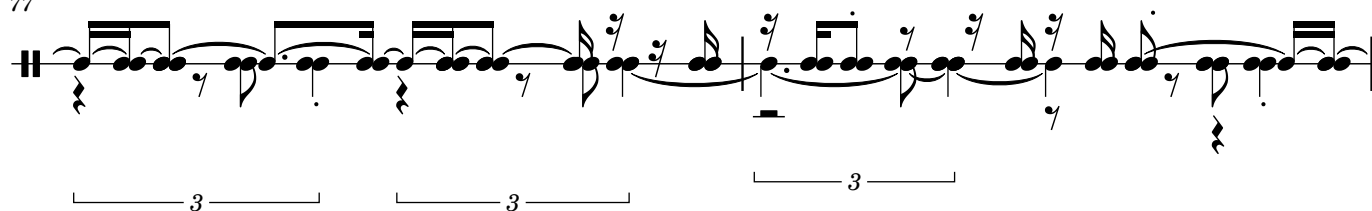

79

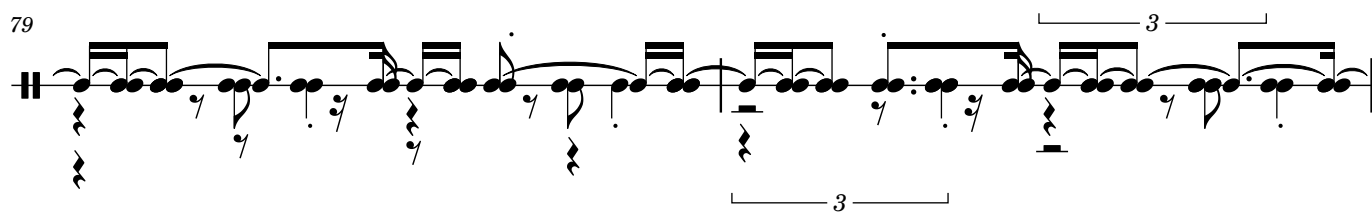

81

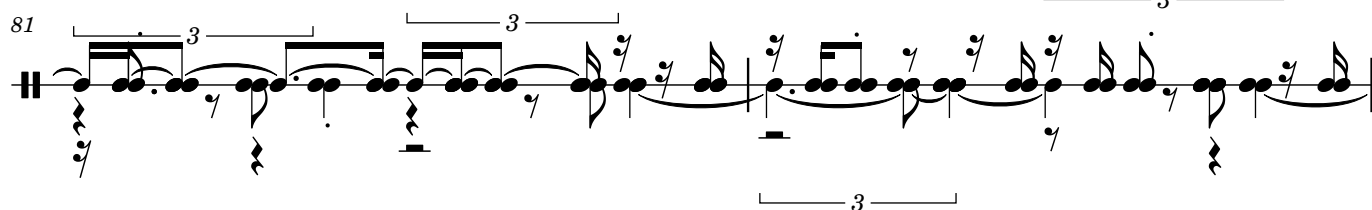

83

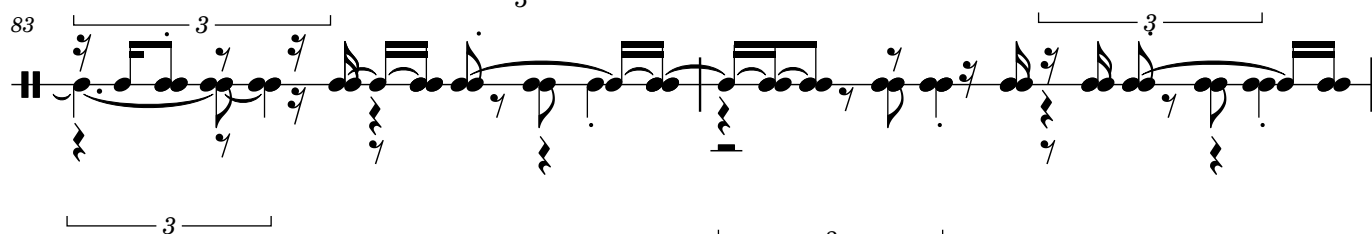

85

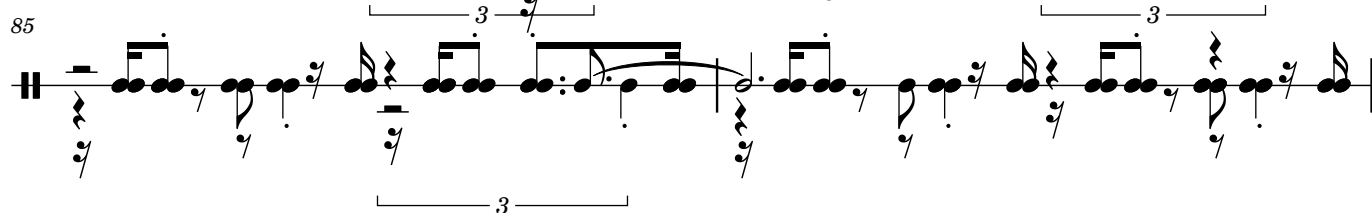

87

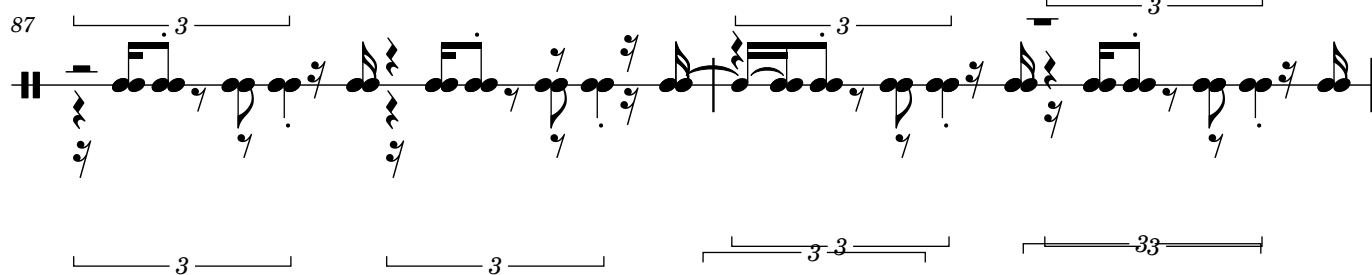

89

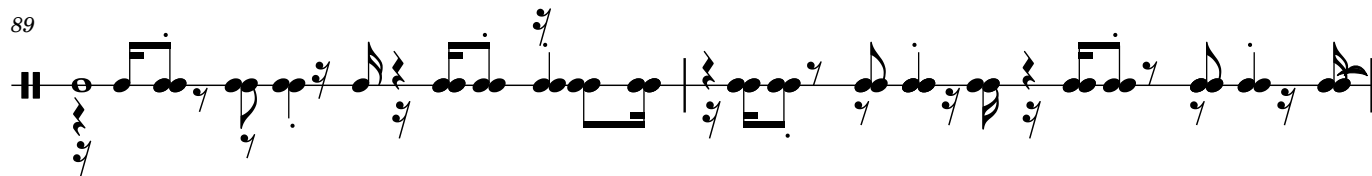

91

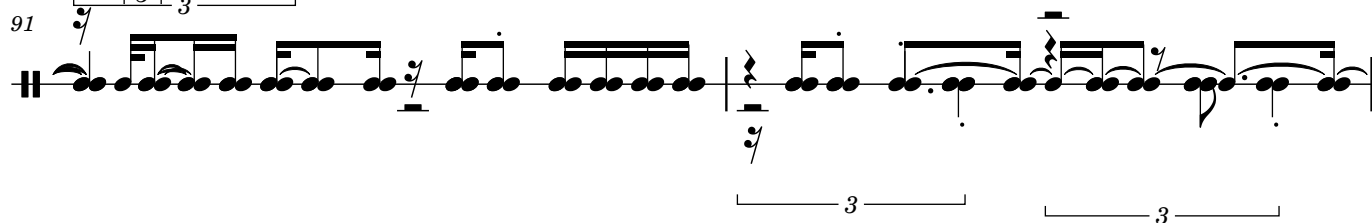

93

95

97

99

101

103

105

107

Example 107

109

109

111

113

Example 113 is a single-staff musical score in 2/4 time. The melody is written on a single staff and consists of eighth and sixteenth notes. There are several triplet markings (indicated by a '3' over a bracket) over groups of notes. The piece ends with a double bar line.

115

The Rose Tree

3

3

3

117

Example 117

119

Example 119 is a single-staff musical score in 2/4 time. The melody is written on a single staff. It begins with a treble clef and a key signature of one sharp (F#). The piece consists of 11 measures. The first measure contains a half note. The second measure contains a quarter note followed by an eighth rest. The third measure contains a quarter note followed by an eighth rest. The fourth measure contains a quarter note followed by an eighth rest. The fifth measure contains a quarter note followed by an eighth rest. The sixth measure contains a quarter note followed by an eighth rest. The seventh measure contains a quarter note followed by an eighth rest. The eighth measure contains a quarter note followed by an eighth rest. The ninth measure contains a quarter note followed by an eighth rest. The tenth measure contains a quarter note followed by an eighth rest. The eleventh measure contains a quarter note followed by an eighth rest. The piece ends with a double bar line.

121

123

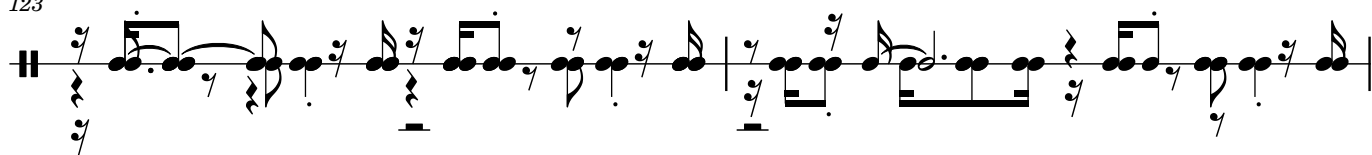

125

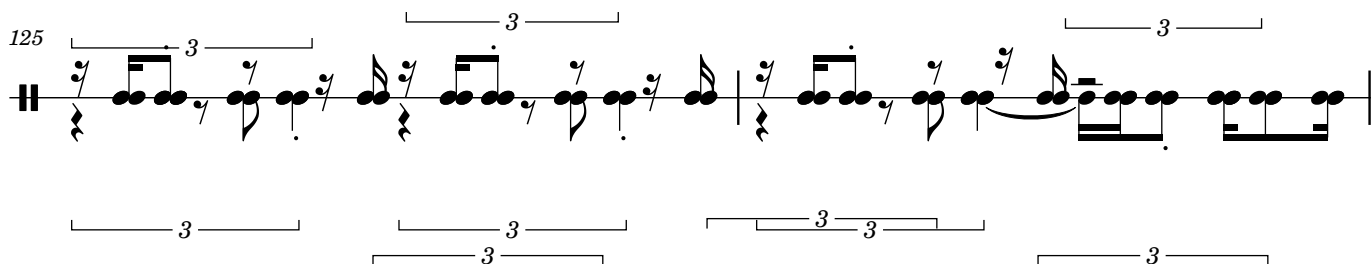

127

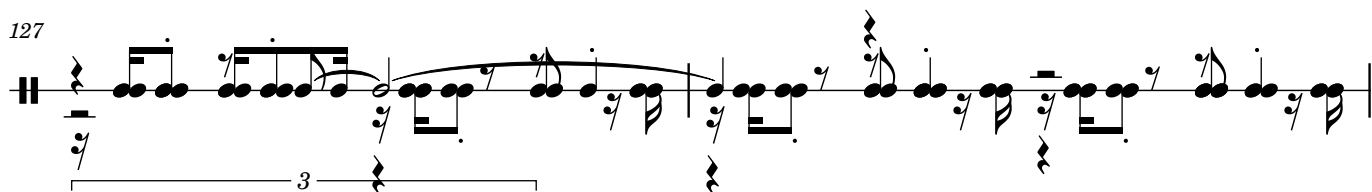

129

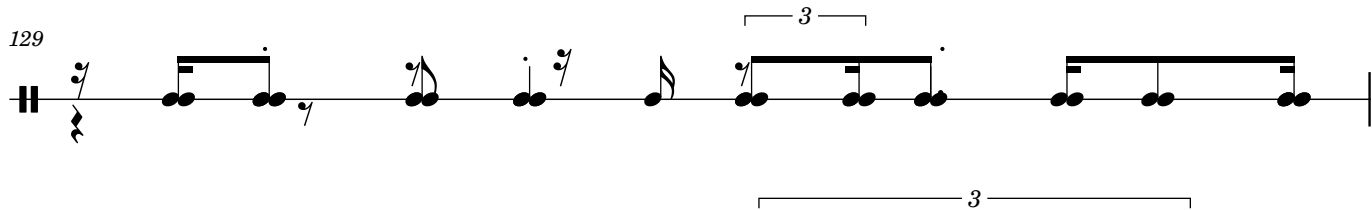

130

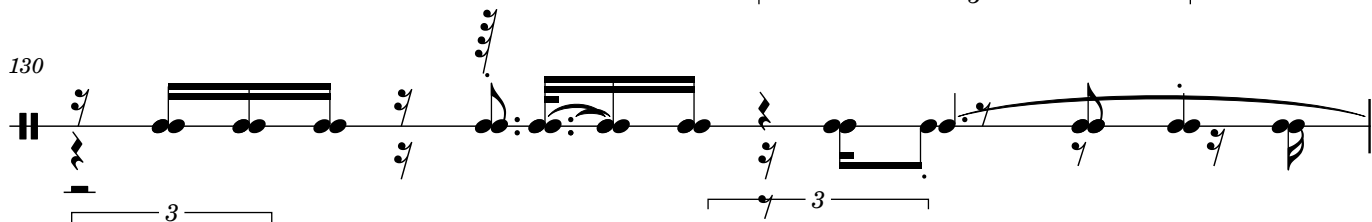

131

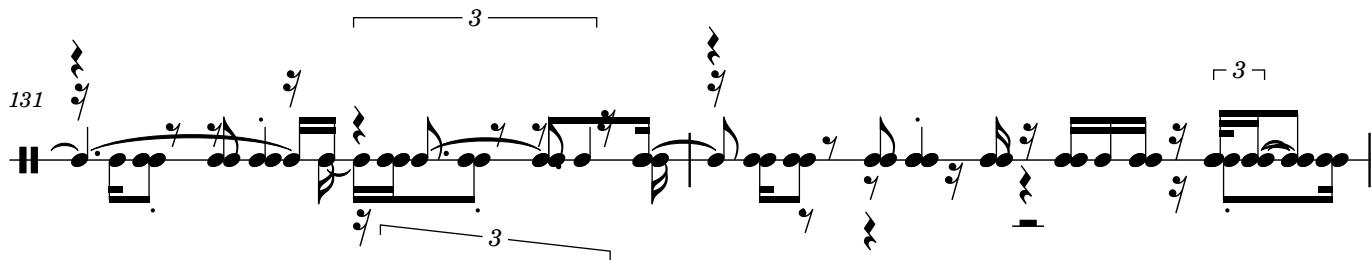

133

135

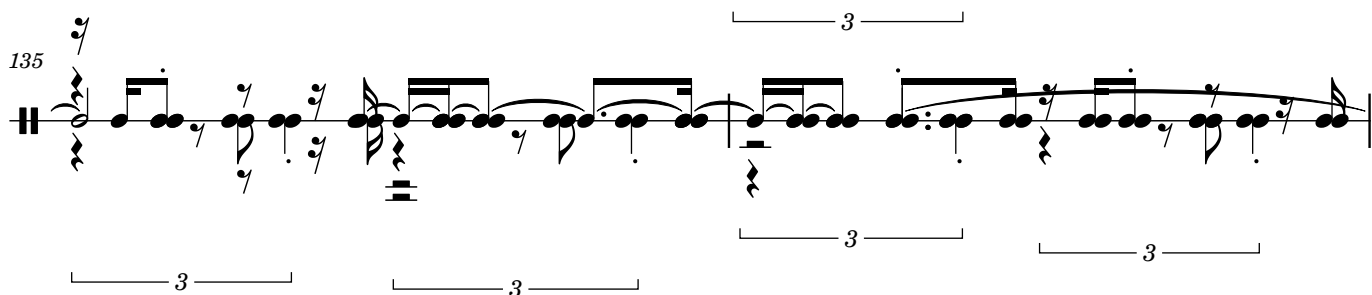

137

139

141

143

145

147

149
