

Apharmd: Earth Light

Composer: Kentaro Koyama

Game: Virtual On: Cyber Troopers

pianogame.org

♩ = 60

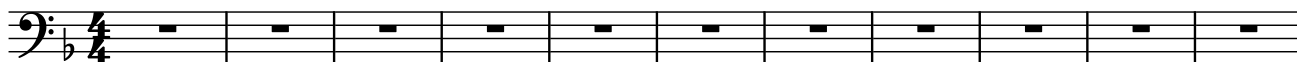

12

24

36

48

60

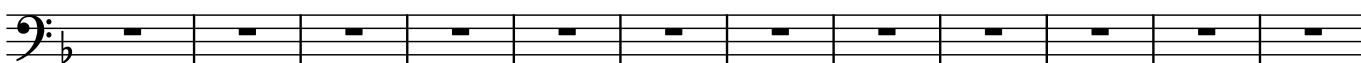

72

84

96

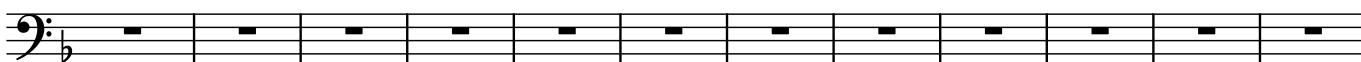

108

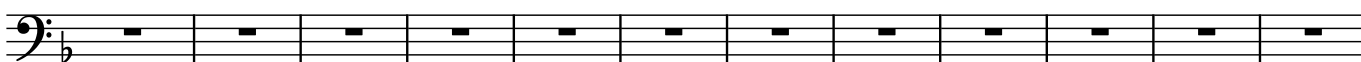

120

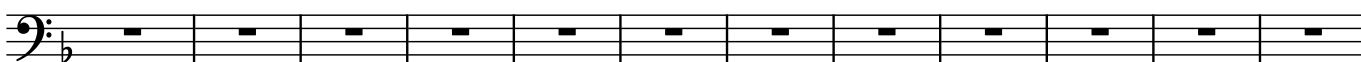

2

132

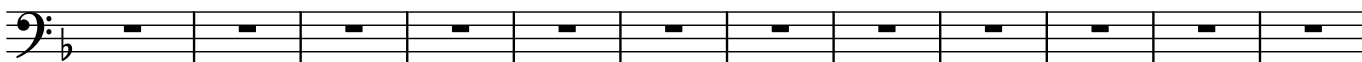

144

156

168

180

192

204

216

228

240

252

264

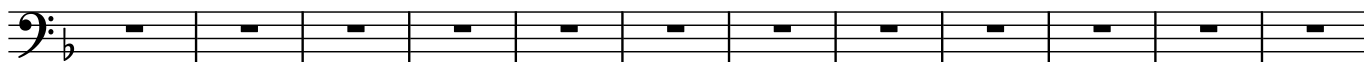

276

288

300

312

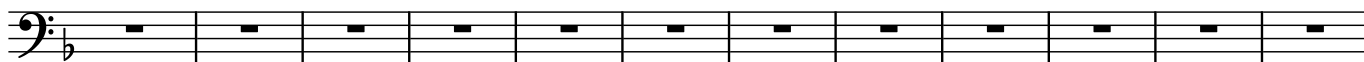

324

336

348

360

372

384

4

396

408

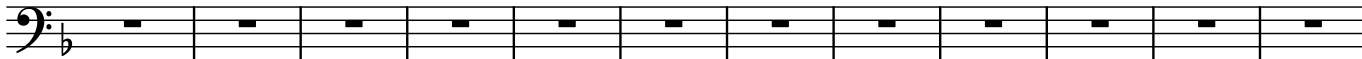

420

432

444

456

468

480

492

504

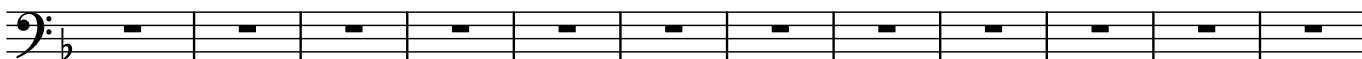

516

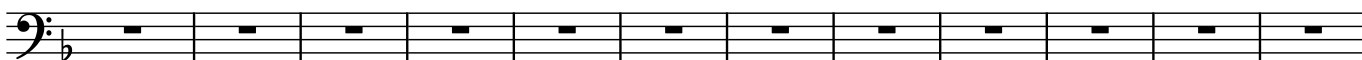

528

540

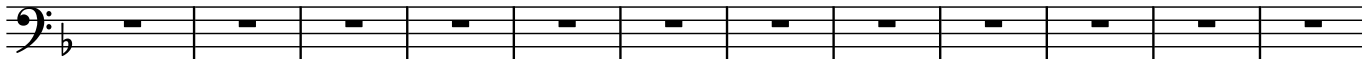

552

564

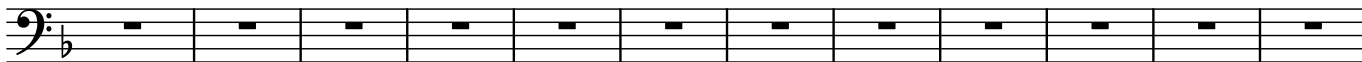

576

588

600

612

624

636

648

6

660

672

684

696

708

720

732

744

756

768

780

792

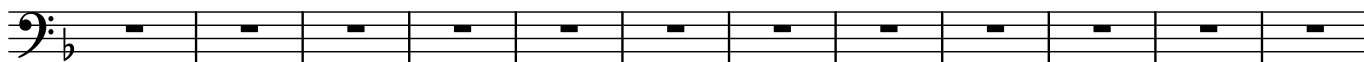

804

816

828

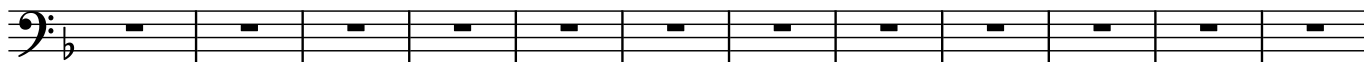

840

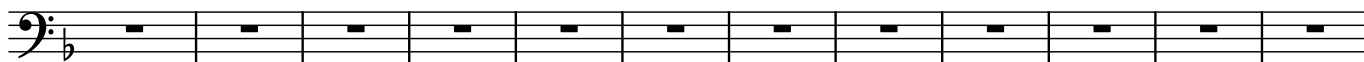

852

864

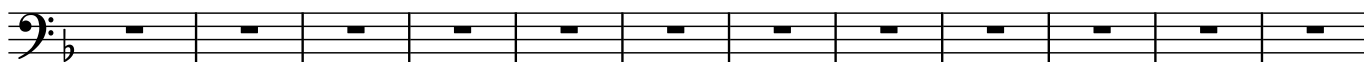

876

888

900

912

8

924

936

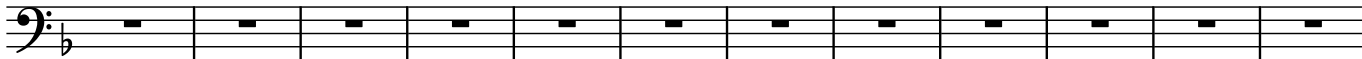

948

960

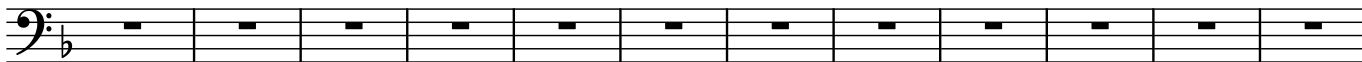

972

984

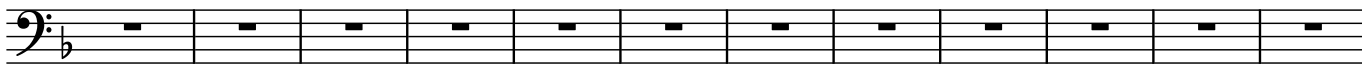

996

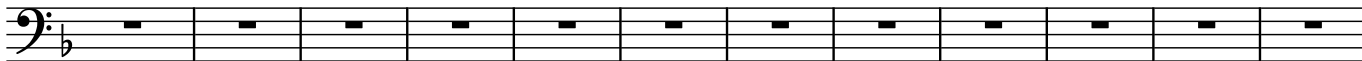

1008

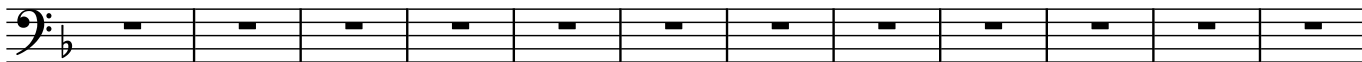

1020

1032

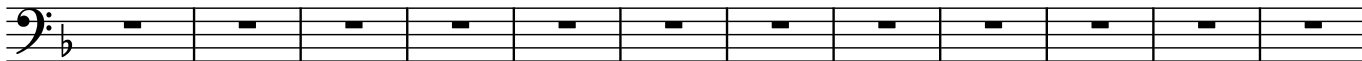

1044

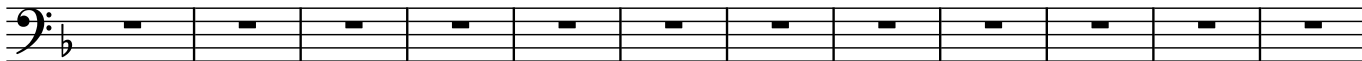

1056

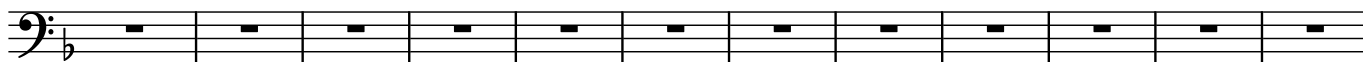

1068

1080

1092

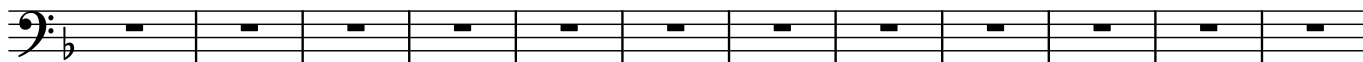

1104

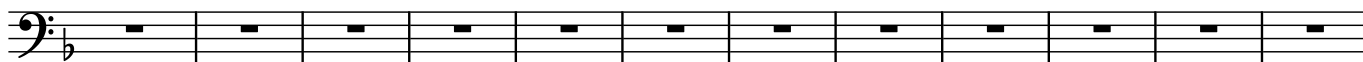

1116

1128

1140

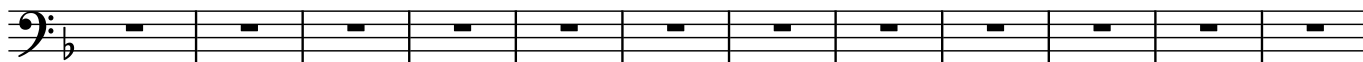

1152

1164

1176

10

1188

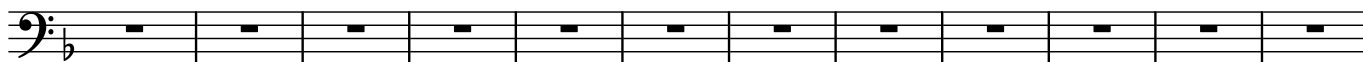

1200

1212

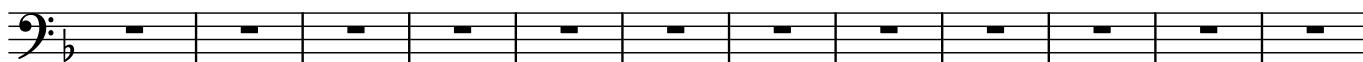

1224

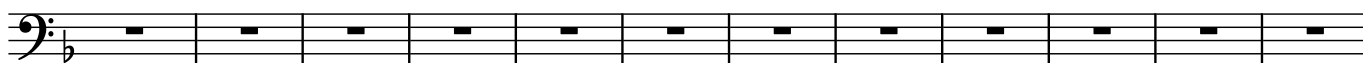

1236

1248

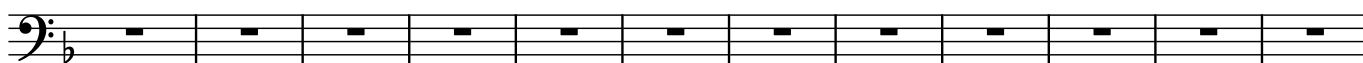

1260

1272

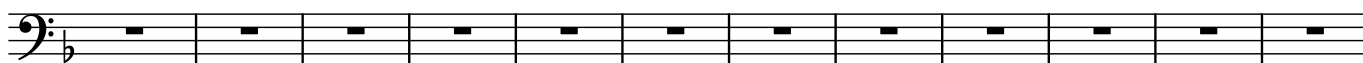

1284

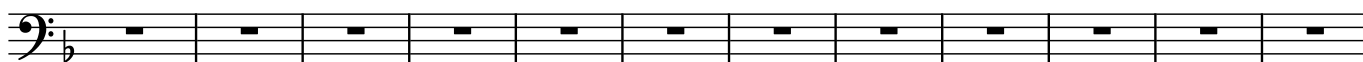

1296

1308

1320

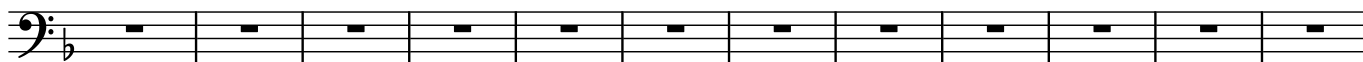

1332

1344

1356

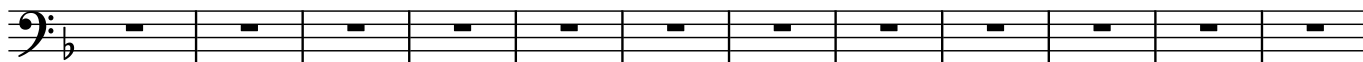

1368

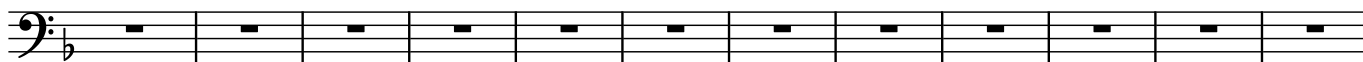

1380

1392

1404

1416

1428

1440

12

1452

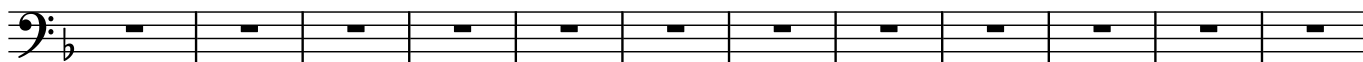

1464

1476

1488

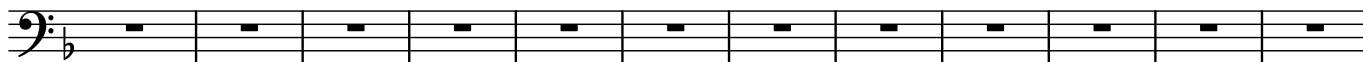

1500

1512

1524

1536

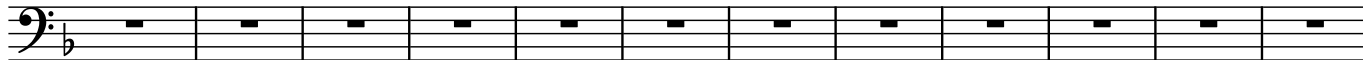

1548

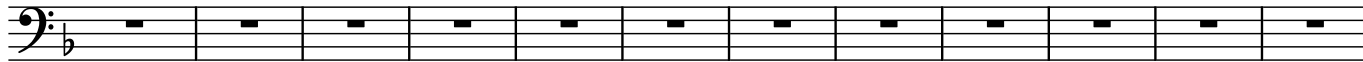

1560

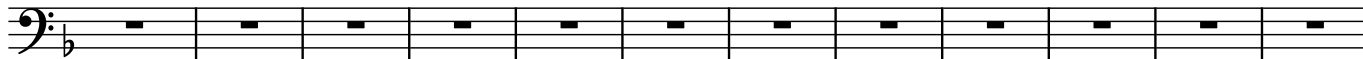

1572

1584

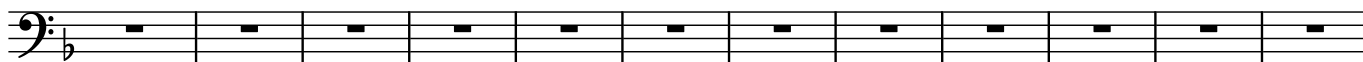

1596

1608

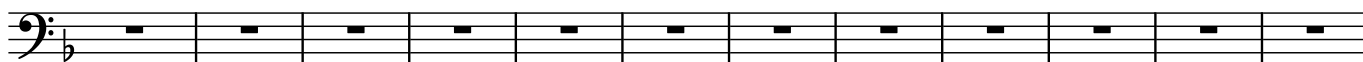

1620

1632

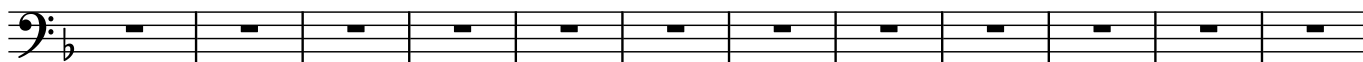

1644

1656

1668

1680

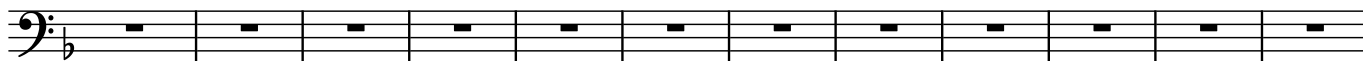

1692

1704

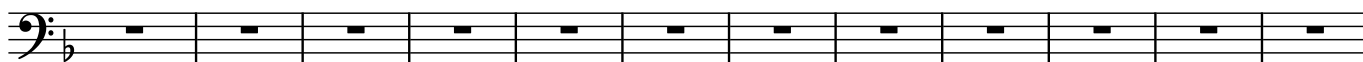

14

1716

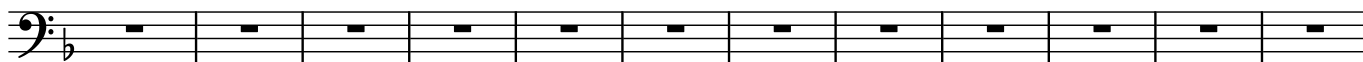

1728

1740

1752

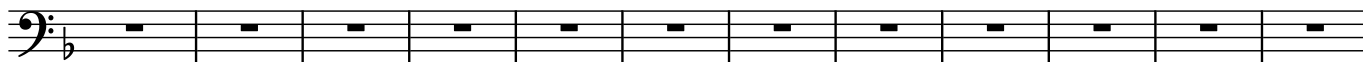

1764

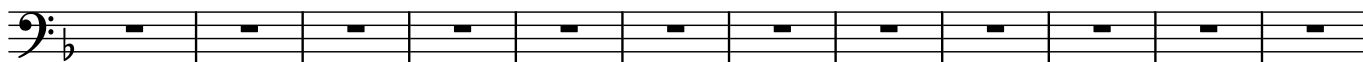

1776

1788

1800

1812

1824

1836

1848

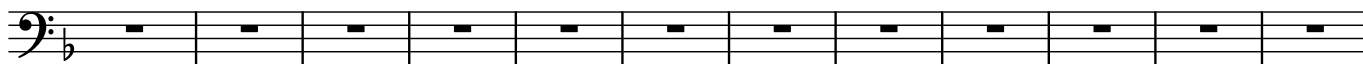

1860

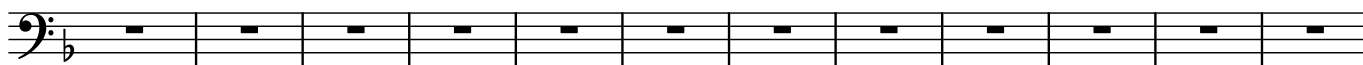

1872

1884

1896

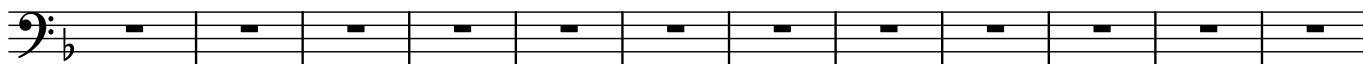

1908

1920

1932

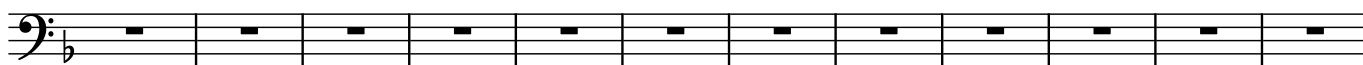

1944

1956

1968

16

1980

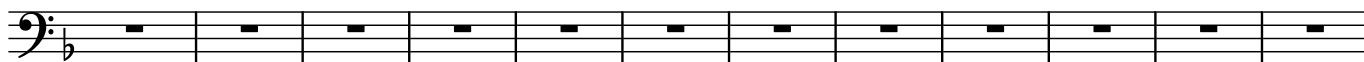

1992

2004

2016

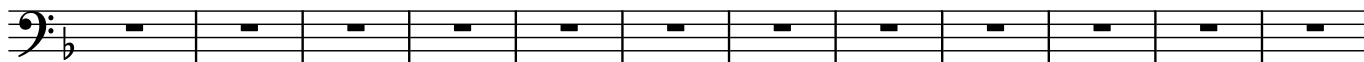

2028

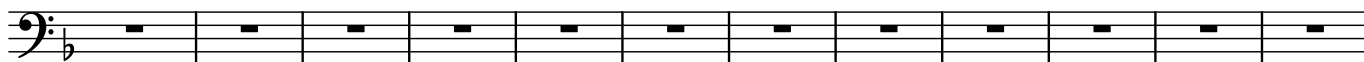

2040

2052

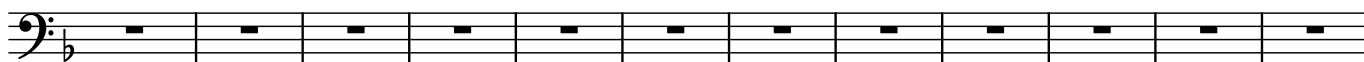

2064

2076

2088

2100

2112

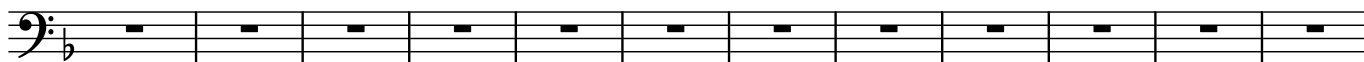

2124

2136

2148

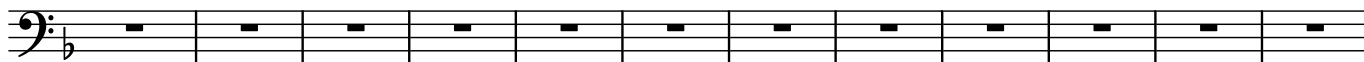

2160

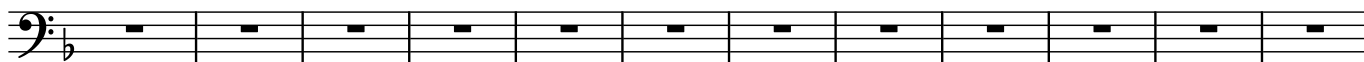

2172

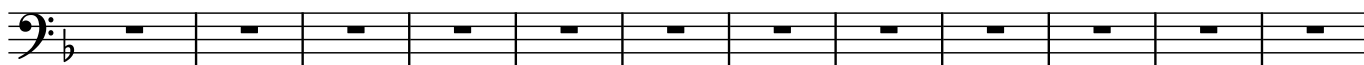

2184

2196

2208

2220

2232

18

2244

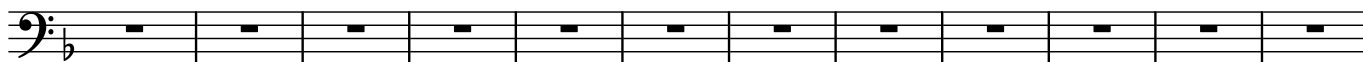

2256

2268

2280

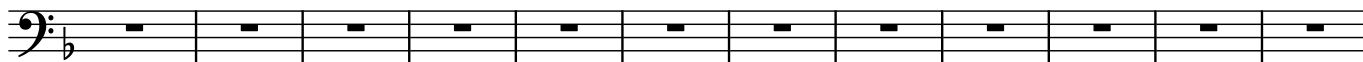

2292

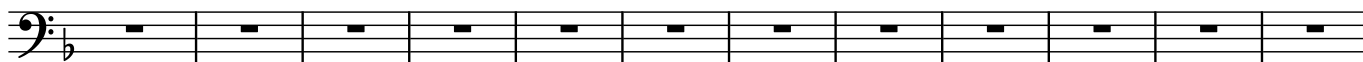

2304

2316

2328

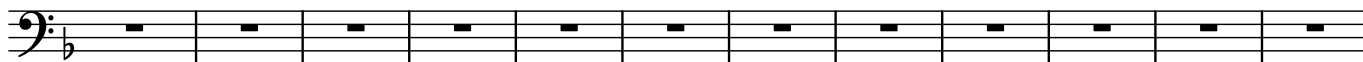

2340

2352

2364

2376

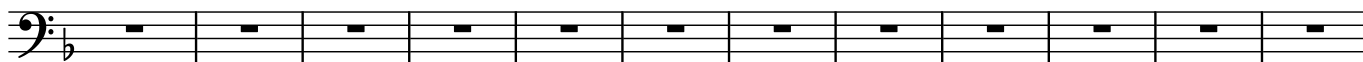

2388

2400

2412

2424

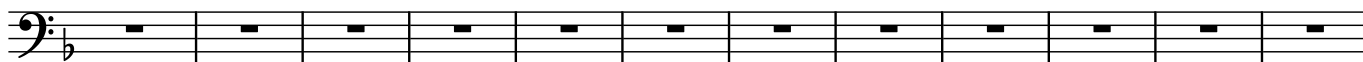

2436

2448

2460

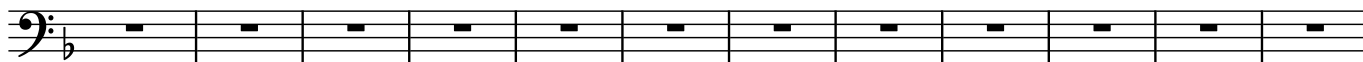

2472

2484

2496

20

2508

2520

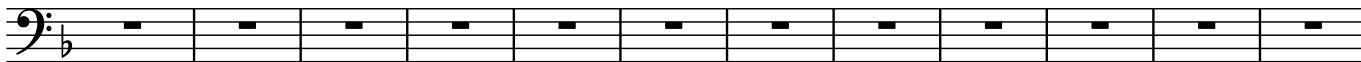

2532

2544

2556

2568

2580

2592

2596

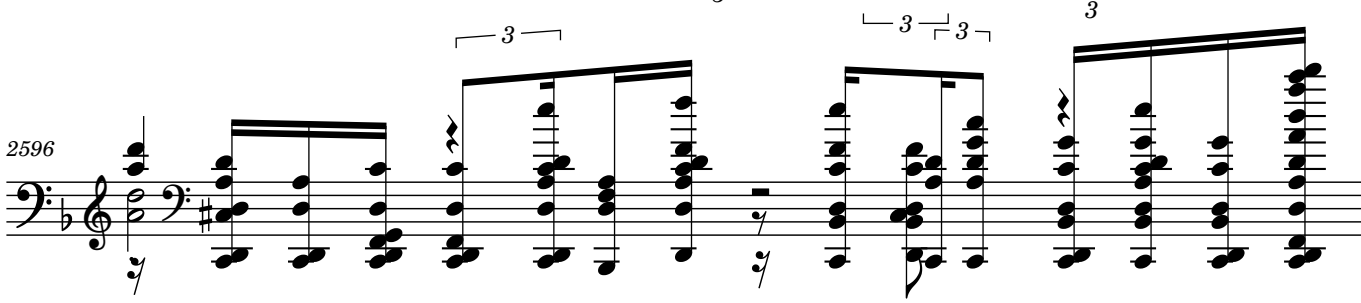

3

2597

2599

2600

2601

2602

2603

2604

2605

2606

2607

2608

2609

2610

2611

2612

2613

2614

2615

3

3

3

2616

3

3

2617

3

3

2618

3

3

2619

3

3

This system contains measures 2619 and 2620. Measure 2619 is marked with a '3' above it. It features a complex texture with multiple staves. The leftmost staff is in bass clef with a key signature of one flat. The rightmost staff is in treble clef. The music consists of dense chords and melodic lines. Measure 2620 continues this texture, with a '3' marked below the first staff. A bracket above the system indicates a measure of 7.

2620

This system contains measures 2620 and 2621. Measure 2620 is marked with a '7' above it. The music continues with dense chords and melodic lines across multiple staves. Measure 2621 is marked with a '7' above it. A bracket above the system indicates a measure of 9.

2621

3

3

This system contains measures 2621 and 2622. Measure 2621 is marked with a '3' below it. The music continues with dense chords and melodic lines across multiple staves. Measure 2622 is marked with a '3' below it. A bracket above the system indicates a measure of 9.

2622

System 2622 features a grand staff with a bass clef on the left and a treble clef on the right. The music is written in a key with one flat (B-flat). The left hand plays a series of chords and single notes, while the right hand plays a more complex melodic line with many beamed sixteenth notes. There are several trills and grace notes throughout the system. A triplet of eighth notes is marked with a '3' below it.

2623

System 2623 continues the piece with a grand staff. The left hand has a triplet of eighth notes marked with a '3' and a bracket. The right hand features a melodic line with many beamed sixteenth notes and a triplet of eighth notes marked with a '3'. There are also some grace notes and trills. A bracket under the first part of the system is labeled with a '9'.

2624

System 2624 shows a grand staff with a treble clef on the left and a bass clef on the right. The music is in a key with one flat. The left hand plays a series of chords and single notes, while the right hand plays a more complex melodic line with many beamed sixteenth notes. There are several trills and grace notes throughout the system. A triplet of eighth notes is marked with a '3' below it.

2625

3

This system contains measures 2625 and 2626. Measure 2625 is in bass clef with a key signature of one flat. It features a complex texture with multiple voices, including a prominent triplet of eighth notes in the lower register. Measure 2626 continues this texture, with a triplet of eighth notes in the upper register. The system concludes with a double bar line.

2626

3 3 9 3

This system contains measures 2626 and 2627. Measure 2626 is in treble clef with a key signature of one flat. It features a complex texture with multiple voices, including a triplet of eighth notes in the upper register. Measure 2627 continues this texture, with a triplet of eighth notes in the lower register. The system concludes with a double bar line.

2628

3

This system contains measures 2628 and 2629. Measure 2628 is in bass clef with a key signature of one flat. It features a complex texture with multiple voices, including a triplet of eighth notes in the lower register. Measure 2629 continues this texture, with a triplet of eighth notes in the upper register. The system concludes with a double bar line.

2629

3 5 7

This system contains measures 2629 and 2630. Measure 2629 is in bass clef with a key signature of one flat. It features a complex texture with multiple voices, including a triplet of eighth notes in the lower register. Measure 2630 continues this texture, with a triplet of eighth notes in the upper register. The system concludes with a double bar line.

2630

3

3

This block contains the musical notation for measures 2630 and 2631. Measure 2630 features a complex texture with multiple voices, including a prominent triplet of eighth notes in the upper voice. Measure 2631 continues this texture with further melodic and harmonic development. The notation includes various accidentals and dynamic markings.

2631

This block contains the musical notation for measures 2631 and 2632. Measure 2631 shows a continuation of the complex texture from the previous block. Measure 2632 introduces a new melodic line in the upper voice, marked with a '9.' above it, indicating a ninth measure or a specific rhythmic value.

2632

9.

3

This block contains the musical notation for measures 2632 and 2633. Measure 2632 features a complex texture with multiple voices, including a prominent triplet of eighth notes in the upper voice. Measure 2633 continues this texture with further melodic and harmonic development. The notation includes various accidentals and dynamic markings.

2633

3

This block contains the musical notation for measures 2633 and 2634. Measure 2633 shows a continuation of the complex texture from the previous block. Measure 2634 introduces a new melodic line in the upper voice, marked with a '3' above it, indicating a triplet. The notation includes various accidentals and dynamic markings.

2634

2635

9 3

2636

2637

Measures 2637-2638. Measure 2637 features a complex texture with multiple voices and a treble clef. Measure 2638 continues the texture with a 3-measure rest indicated by a bracket and the number 3.

2638

Measures 2638-2639. Measure 2638 features a 5-measure rest indicated by a bracket and the number 5. Measure 2639 continues the texture with a 3-measure rest indicated by a bracket and the number 3.

2639

Measures 2639-2640. Measure 2639 features a 3-measure rest indicated by a bracket and the number 3. Measure 2640 continues the texture with a 3-measure rest indicated by a bracket and the number 3.

2640

Measures 2640-2641. Measure 2640 features a 3-measure rest indicated by a bracket and the number 3. Measure 2641 continues the texture with a 7-measure rest indicated by a bracket and the number 7.

2641

5 3 3 7

2642

5 3 5 3

2643

3 3 7 3

2644

3 3 3 3

2646

3 3 3 3