

Big Bad Baby Bowser

Composer: Koji Kondo

Game: Super Mario World 2: Yoshi's Island

pianogame.org

♩ = 120

5

9

13

17

21

25

29

3

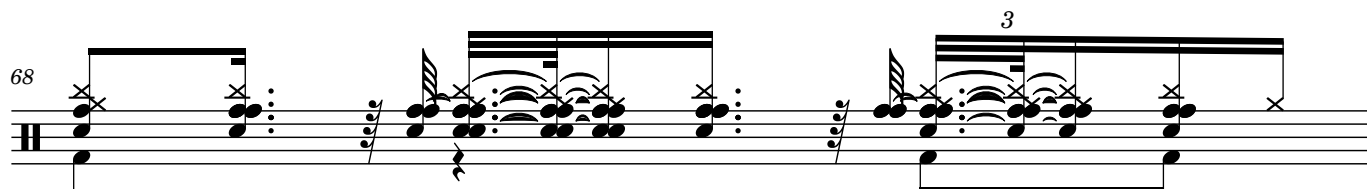
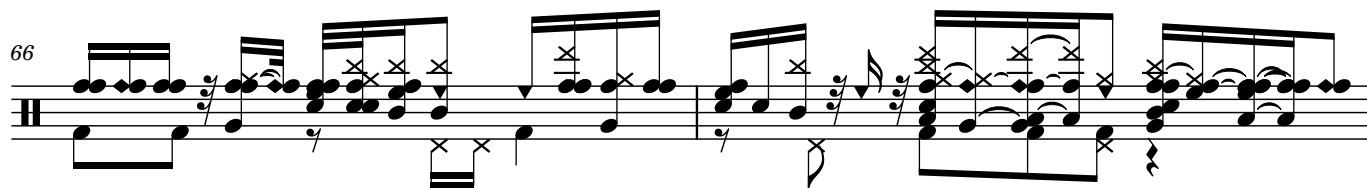
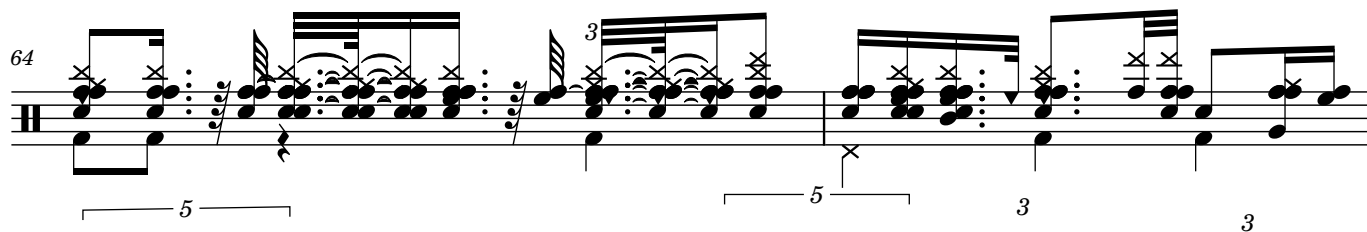
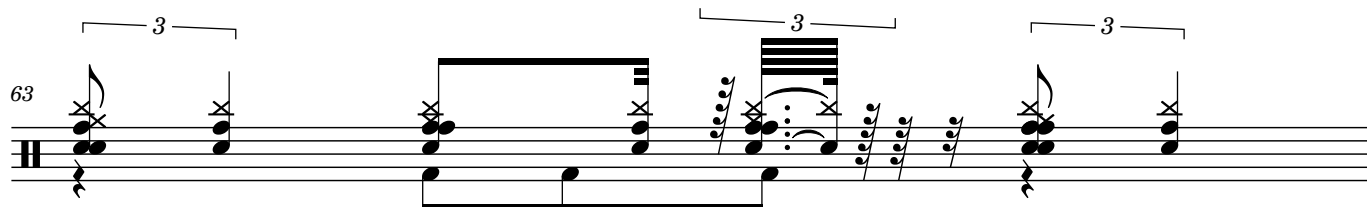
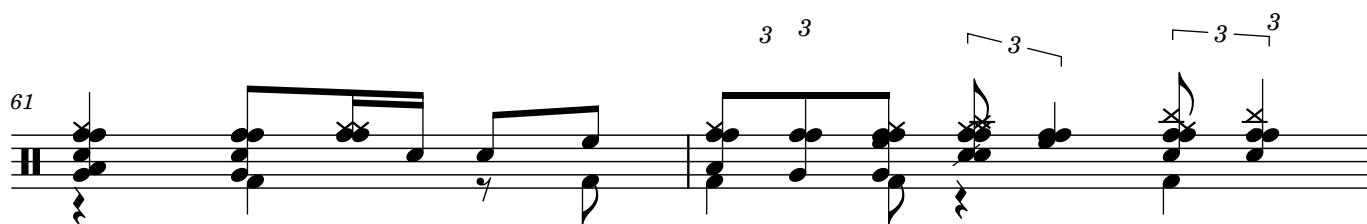
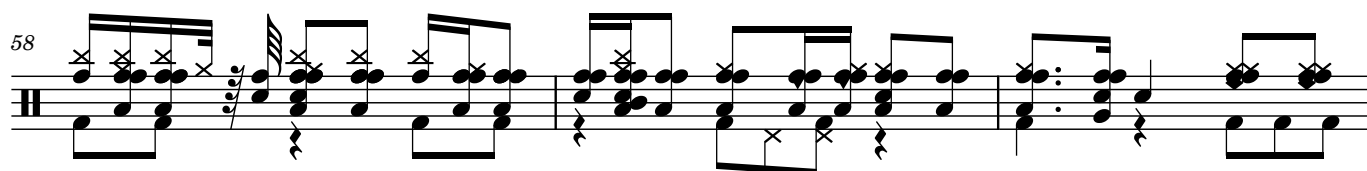
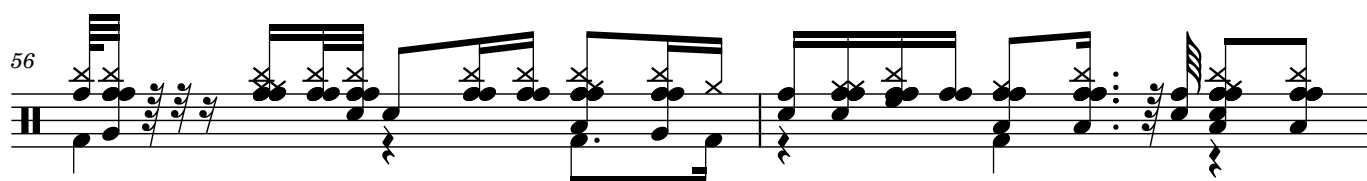

4

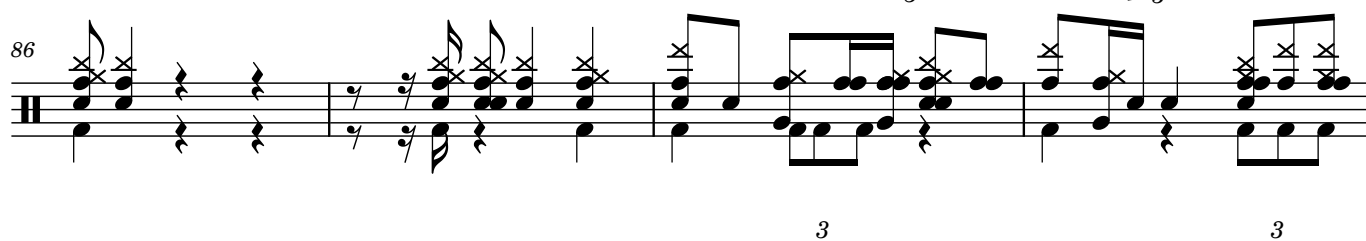
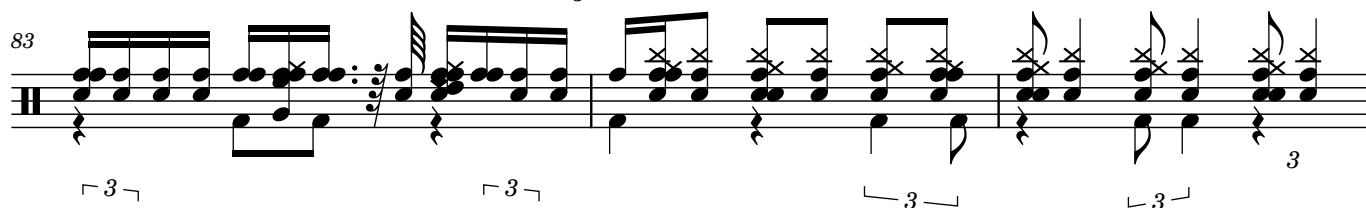
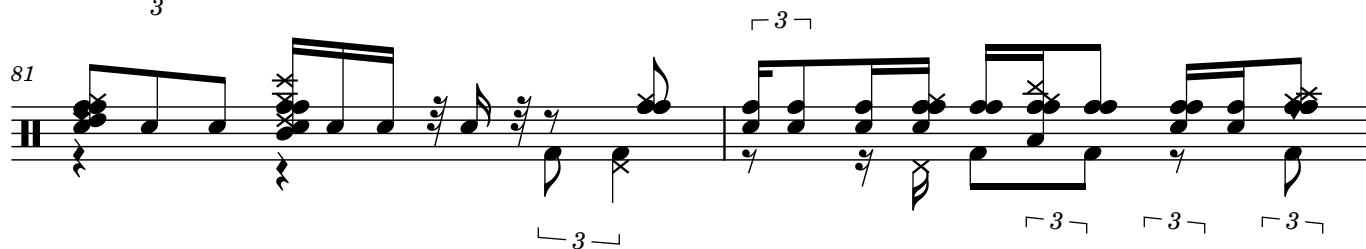
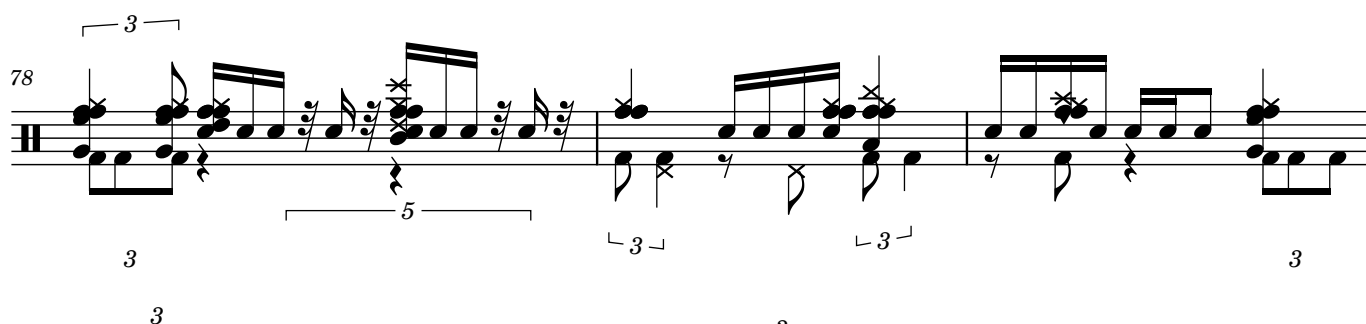
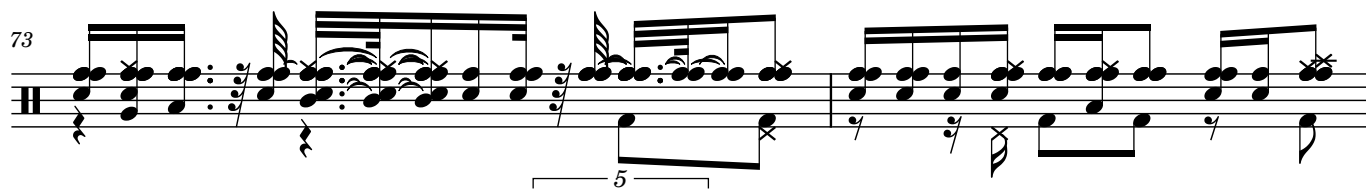
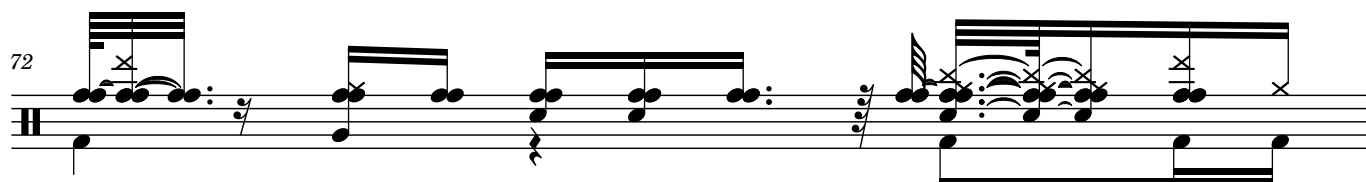

90

94

98

101

103

104

106

110

114

118

120

124

129

132

135

160

3

161

3

162

5

163

5 5 3

166

3 5 3 3

169

3 5 3 3

172

3 3

199

3 3 3 3 3

203

3 3 3 3 3

207

3 3 3 3 3

209

3 3 3 3 3