

Ice Cave Chant (2)

Composer: David Wise

Game: Donkey Kong Country

pianogame.org

♩ = 100

Glockenspiel, Glockenspiel

Harp, Vibraphone

Vibraphone, Acoustic Guitar

5

Glock.

Hrp.

Vib.

11

Glock.

Hrp.

Vib.

13

Glock.

Hrp.

Vib.

Measures 13 and 14. The Glockenspiel part remains silent. The Harp and Vibraphone parts continue with their respective melodic and rhythmic patterns.

15

Glock.

Hrp.

Vib.

17

Glock.

Hrp.

Vib.

19

Glock. Hrp. Vib.

21

Glock. Hrp. Vib.

23

Glock. Hrp. Vib.

25

Glock. Hrp. Vib.

27

Glock.

Hrp.

Vib.

29

Glock.

Hrp.

Vib.

31

Glock.

Hrp.

Vib.

33

Glock.

Hrp.

Vib.

35

Glock.

Hrp.

Vib.

37

Glock.

Hrp.

Vib.

39

Glock.

Hrp.

Vib.

41

Glock.

Hrp.

Vib.

43

Glock.

Hrp.

Vib.

43

44

44

Glock.

Hrp.

Vib.

44

45

45

Glock.

Hrp.

Vib.

47

Glock.

Hrp.

Vib.

48

Glock.

Hrp.

Vib.

50

Glock.

Hrp.

Vib.

52

Glock.

Hrp.

Vib.

54

Glock.

Hrp.

Vib.

5

56

Glock.

Hrp.

Vib.

5

58

Glock.

Hrp.

Vib.

7

60

Glock.

Hrp.

Vib.

60

61

62

Glock.

Hrp.

Vib.

64

Glock.

Hrp.

Vib.

7

7

65

Glock.

Hrp.

Vib.

5

5

7

7

66

Glock.

Hrp.

Vib.

67

Glock.

Hrp.

Vib.

68

Glock.

Hrp.

Vib.

7

69

Glock.

Hrp.

Vib.

7

71

Glock.

Hrp.

Vib.

5 5 7 7

73

Glock.

Hrp.

Vib.

5 5 7 7

74

Glock.

Hrp.

Vib.

5

7 7

75

Glock.

Hrp.

Vib.

5

7 7

76

Glock.

Hrp.

Vib.

7

7

7

77

Glock.

Hrp.

Vib.

7

7

7

78

Glock.

Hrp.

Vib.

5

7

5

80

Glock.

Hrp.

Vib.

5

82

Glock.

Hrp.

Vib.

3

3

84

Glock.

Hrp.

Vib.

5

3

7

3

85

Glock.

Hrp.

Vib.

5

3

5

3

86

Glock.

Hrp.

Vib.

5

3

7

3

87

Glock.

Hrp.

Vib.

5

7

5

7

3

7

3

5

89

Glock.

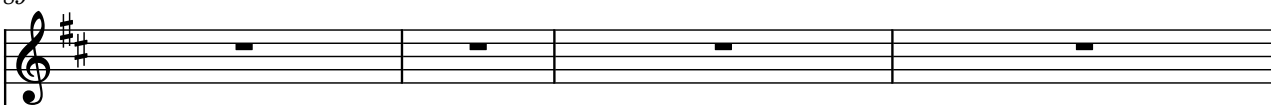

Hrp.

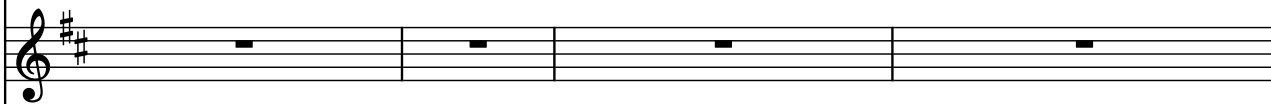

5

7

Vib.

5

5

5

7

93

Glock.

Hrp.

Vib.

7

5

3

5

96

Glock.

Hrp.

Vib.

9

7

3

3

3

3

7

9

99

Glock.

Hrp.

Vib.

3

7

5

105

Glock.

Hrp.

Vib.

5

7

111

Glock.

Hrp.

Vib.

Measure 111: All parts have whole rests.

Measure 114: All parts have whole rests.

Measure 115: All parts have whole rests.

Measure 116: All parts have whole rests.

116

Glock.

Hrp.

Vib.

Measure 116: All parts have whole rests.

Measure 119: All parts have whole rests.

Measure 120: All parts have whole rests.