

Battle Subway Trainer Battle

Composer: Junichi Masuda

Game: Pokémon (Black, White)

pianogame.org

♩ = 176

Bass Synthesizer, MIDITrack

Timpani, MIDITrack #2

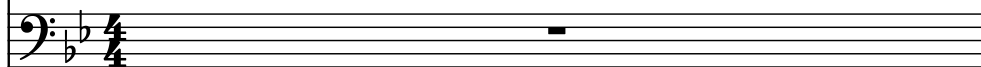

Strings, MIDITrack #3

2

Synth.

Timp.

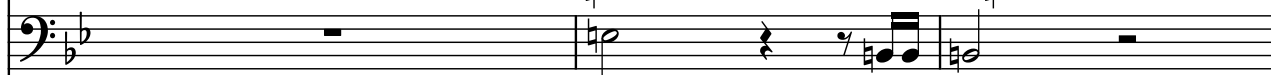

St.

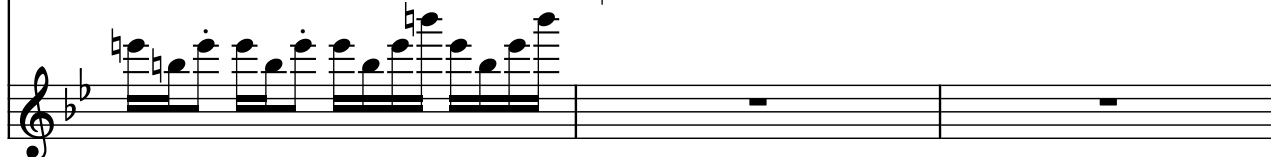

5

Synth.

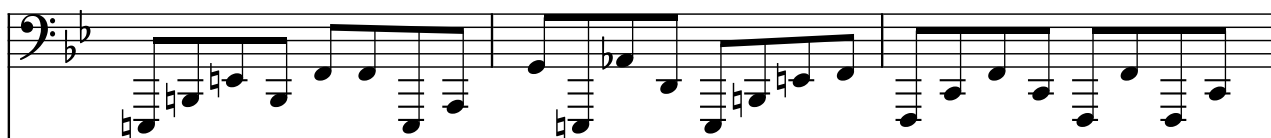

Timp.

St.

8

Synth.

Timp.

St.

12

Synth.
 Timp.
 St.

15

18

Synth.
 Timp.
 St.

21

21

Synth.

Timp.

St.

24

Synth.

Timp.

St.

27

Synth.

Timp.

St.

30

Synth.

Timp.

St.

33

Synth.

Timp.

St.

36

Synth.

Timp.

St.

40

Synth.

Timp.

St.

Measures 40-43. Synth. plays a continuous eighth-note pattern in the bass clef. Timp. is silent. St. plays a melodic line with half notes and quarter notes, including a tie in the final measure.

44

Synth.

Timp.

St.

Measures 44-47. Synth. continues the eighth-note pattern. Timp. is silent. St. plays a melodic line with half notes and quarter notes, ending with a rest in the final measure.

48

Synth.

Timp.

St.

Measures 48-50. Synth. continues the eighth-note pattern. Timp. is silent. St. is silent.

51

Synth.

Timp.

St.

Measures 51-53. Synth. continues the eighth-note pattern. Timp. is silent. St. is silent.

54

Synth.

Timp.

St.

Measures 54-56. Synth. part features a descending eighth-note scale in the right hand and a corresponding bass line in the left hand. Timp. and St. parts are silent.

57

Synth.

Timp.

St.

Measures 57-60. Synth. part continues the descending eighth-note scale. Timp. and St. parts are silent.

61

Synth.

Timp.

St.

Measures 61-63. Synth. part continues the descending eighth-note scale. Timp. and St. parts are silent.

64

Synth.

Timp.

St.

Measures 64-66. Synth. part continues the descending eighth-note scale. Timp. and St. parts are silent.

67

Synth.

Timp.

St.

70

Synth.

Timp.

St.

72

Synth.

Timp.

St.

74

Synth.

Timp.

St.

77

