

# Toroko's Theme

Composer: Daisuke Amaya

Game: Cave Story

[pianogame.org](http://pianogame.org)

♩ = 120

Clavichord, Toroko's Theme

4-Piece Drum Kit, Pixel

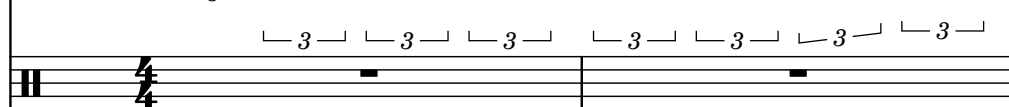

Clavichord, Cave Story

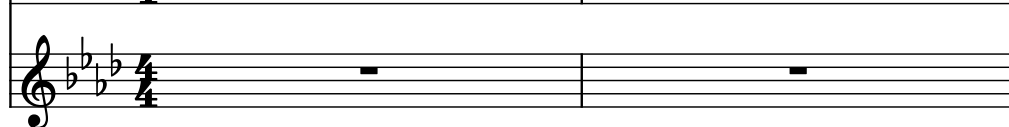

3

Cch.

D. Kit

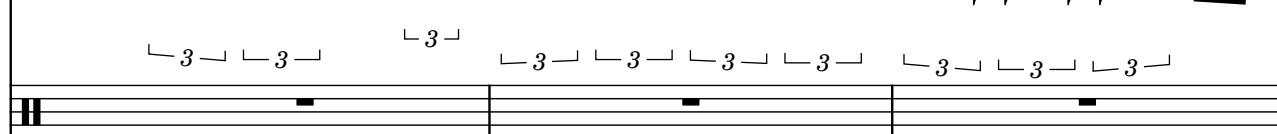

Cch.

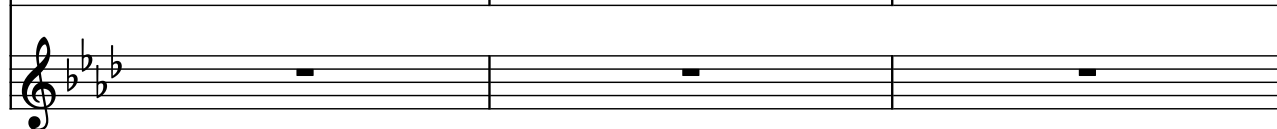

6

Cch.

D. Kit

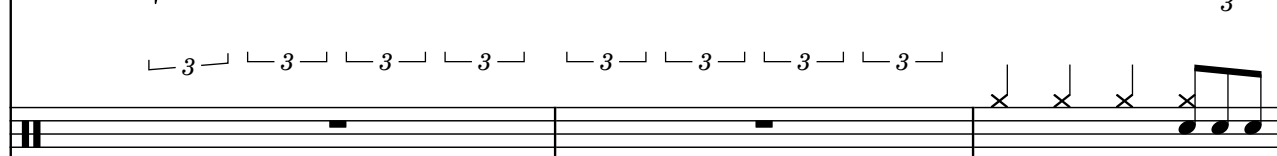

Cch.

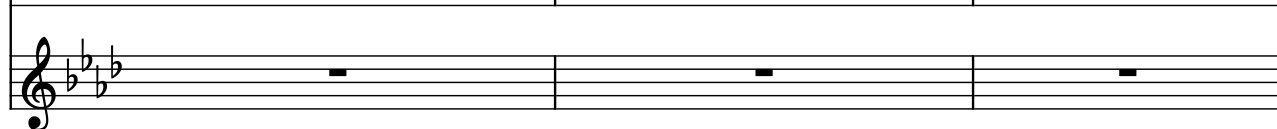

9

Cch.

D. Kit

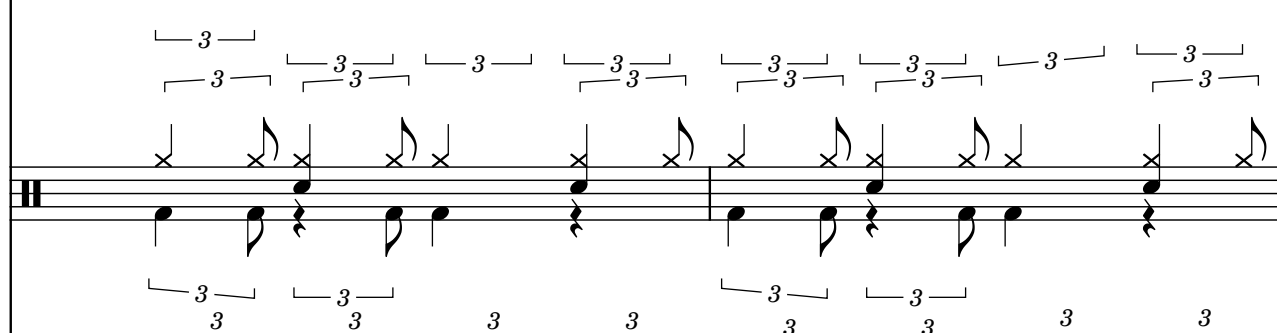

Cch.

11

13

15

17

Cch.

D. Kit

Cch.

19

Cch.

D. Kit

Cch.

21

Cch.

D. Kit

Cch.

23

Cch.

D. Kit

Cch.

25

Cch.

D. Kit

Cch.

28

Cch.

D. Kit

Cch.

31

Cch.

D. Kit

Cch.

33

Cch.

D. Kit

Cch.

36

Cch.

D. Kit

Cch.

39

Cch.

D. Kit

Cch.

42

Cch.

D. Kit

Cch.