

# Credits (Piano Remix)

Composer: Kenji Yamamoto

Game: Metroid Prime

[pianogame.org](http://pianogame.org)

♩ = 180

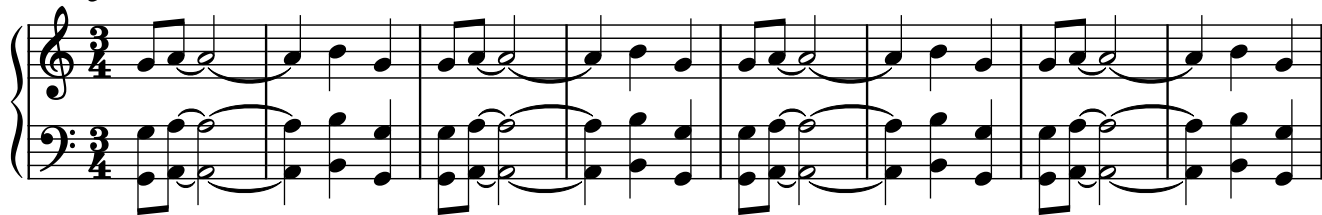

9

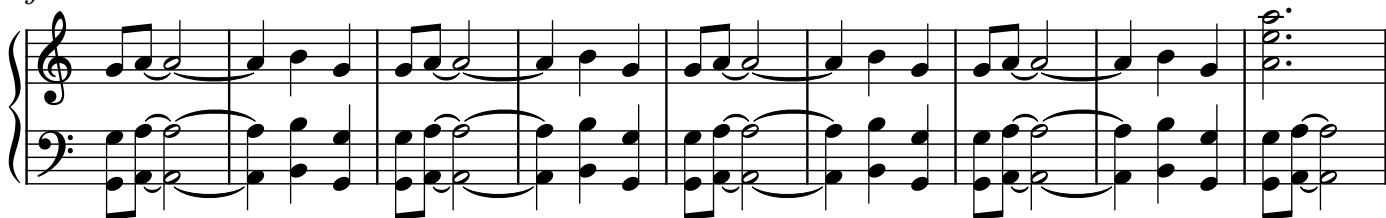

18

27

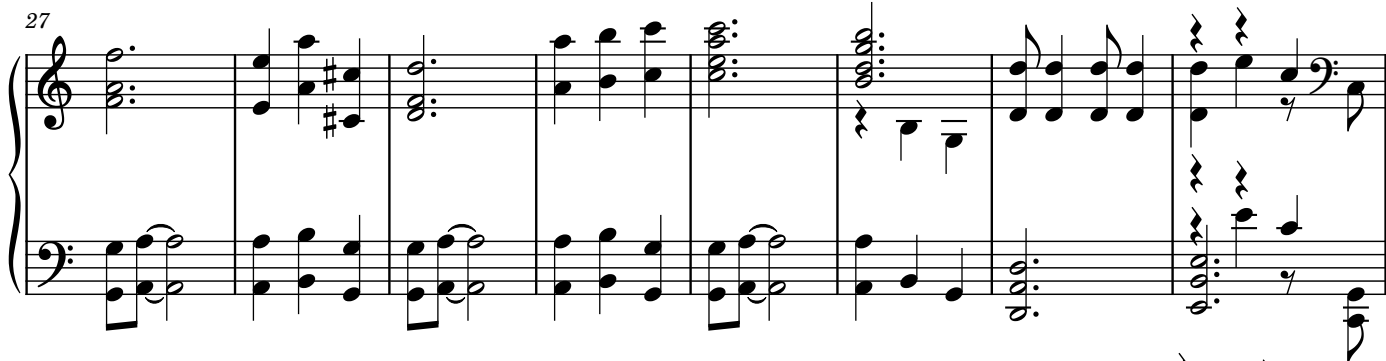

35

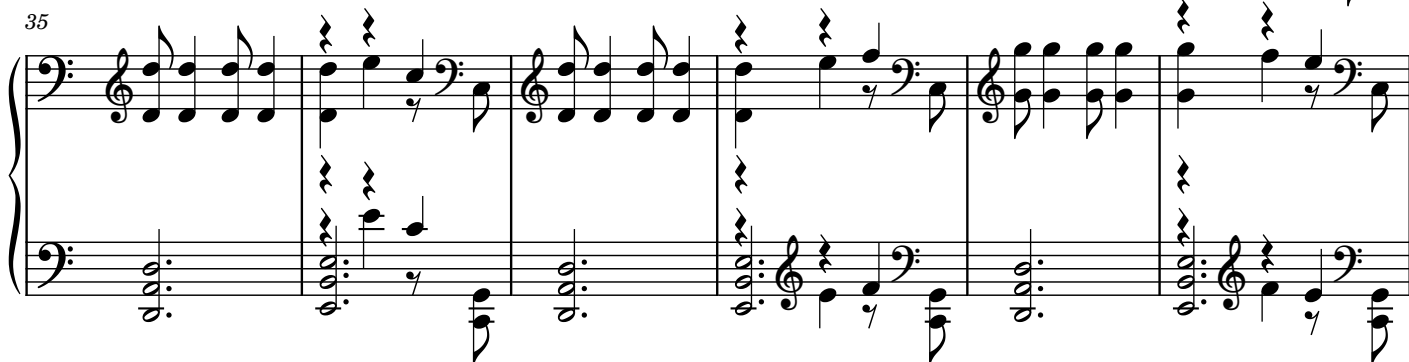

41

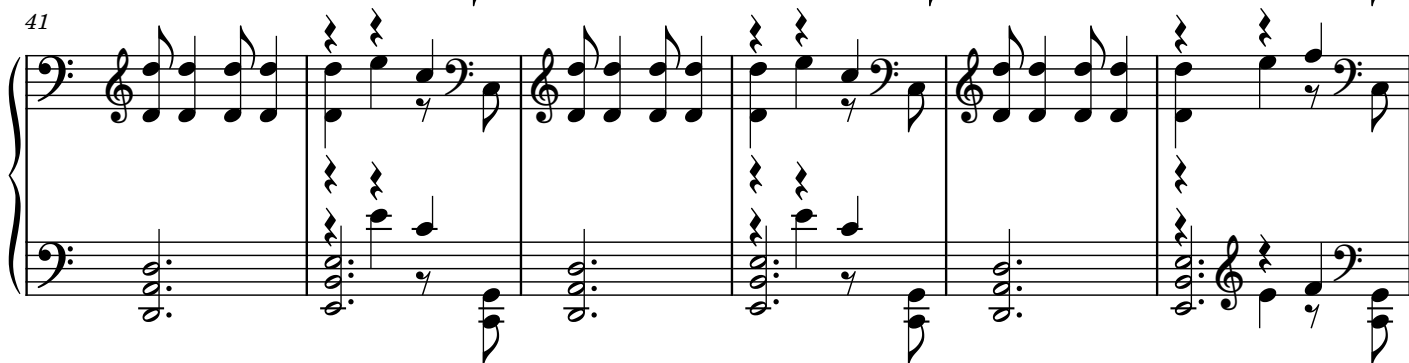

94

100

106

113

122

♩ = 180  
♩ = 176  
♩ = 177  
♩ = 178  
♩ = 179

130

♩ = 180  
♩ = 176  
♩ = 177  
♩ = 178  
♩ = 179

138

146

♩ = 180  
♩ = 176  
♩ = 177  
♩ = 178  
♩ = 179

155

163

169

175

183

192
