

Orchestral Medley

Composer: Grant Kirkhope

Game: Banjo-Tooie

pianogame.org

15

17

21

26

31

35

77

81

84

87

90

93

97

100

48

51

55

58

61

64

68

71

74

3

3

40

44

48 $\text{♩} = 94$

52

56

59

62

64

66

68

69

70

71

72

73

74

76

♩ = 87
♩ = 90
♩ = 93
♩ = 97

80

$\text{♩} = 97$
 $\text{♩} = 56$
 $\text{♩} = 60$
 $\text{♩} = 63$
 $\text{♩} = 66$
 $\text{♩} = 70$
 $\text{♩} = 73$
 $\text{♩} = 76$
 $\text{♩} = 80$
 $\text{♩} = 83$

83

86

89

92

95

98

101

104

107

111

113

115

♩ = 87
♩ = 90
♩ = 93

♩ = 50
♩ = 56
♩ = 60
♩ = 66
♩ = 70
♩ = 73
♩ = 76
♩ = 80
♩ = 83

- Measure 101: ♩ = 87
- Measure 102: ♩ = 90
- Measure 103: ♩ = 93
- Measure 104: ♩ = 50
- Measure 105: ♩ = 56
- Measure 106: ♩ = 60
- Measure 107: ♩ = 66
- Measure 108: ♩ = 70
- Measure 109: ♩ = 73
- Measure 110: ♩ = 76
- Measure 111: ♩ = 80
- Measure 112: ♩ = 83

118

120

123

125

127

130

133

♪ = 54
♪ = 57
♪ = 60
♪ = 64
♪ = 67
♪ = 71
♪ = 77
♪ = 81
♪ = 84
♪ = 91
♪ = 94
♪ = 98

136

140

♪ = 81
♪ = 88
♪ = 91
♪ = 98
♪ = 105
♪ = 118
♪ = 128
♪ = 135
♪ = 142
♪ = 146

145

147

149

151

152

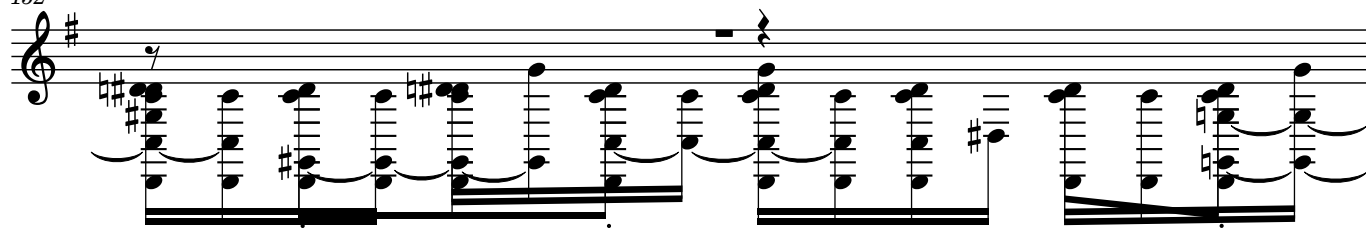

153

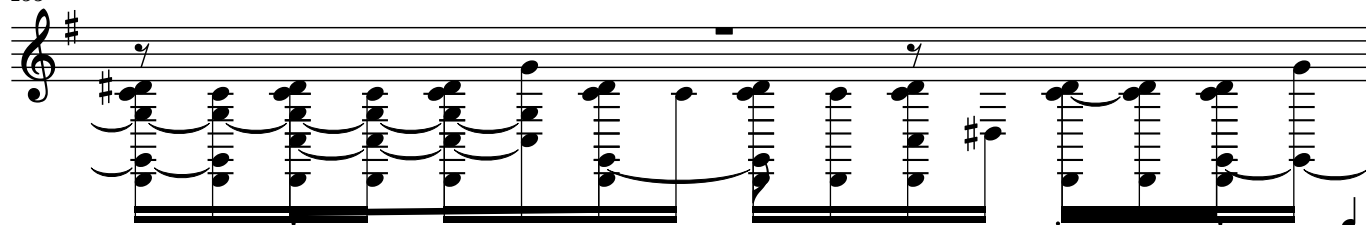

154

156

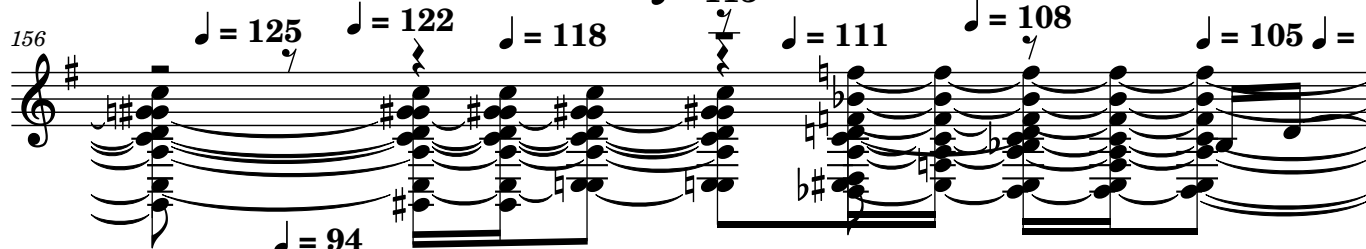

157

159

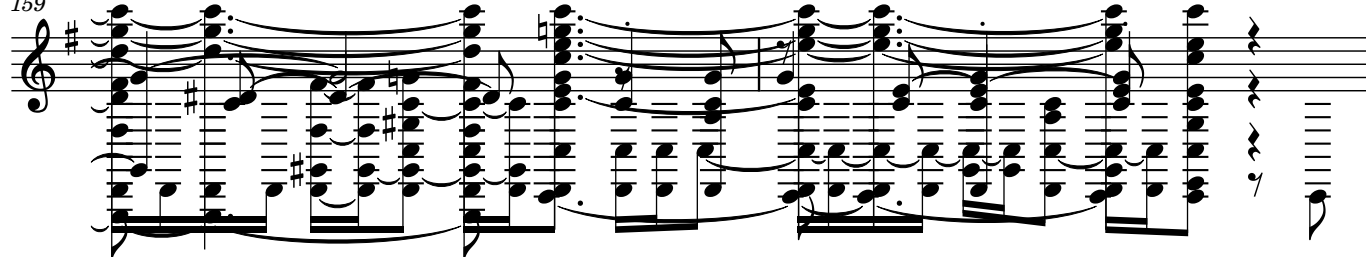

161

