

# Star Man's Stage (4)

Composer: Mari Yamaguchi

Game: Mega Man V

[pianogame.org](http://pianogame.org)

♩ = 144

Mallet Synthesizer, SQUARE

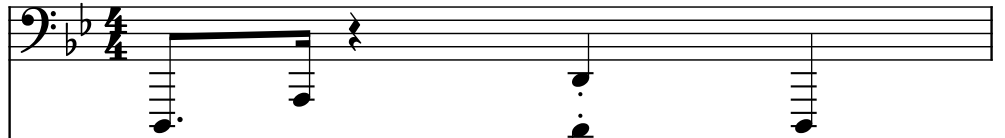

Bass Guitar, BASS (PICK)

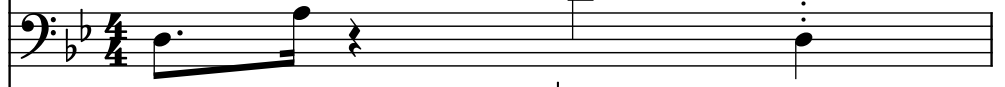

Mallet Synthesizer, SQUARE

2

Mal. Syn.

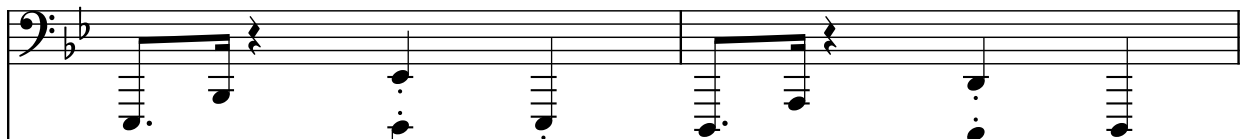

B. Guit.

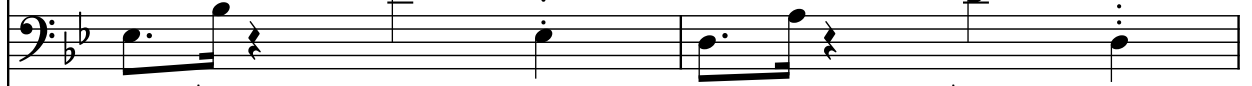

Mal. Syn.

4

Mal. Syn.

B. Guit.

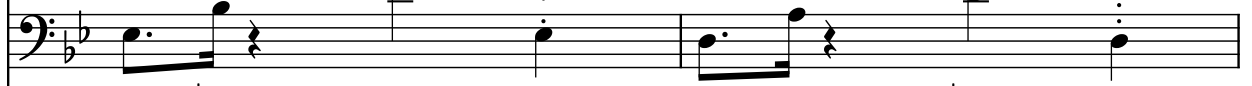

Mal. Syn.

6

Mal. Syn.

B. Guit.

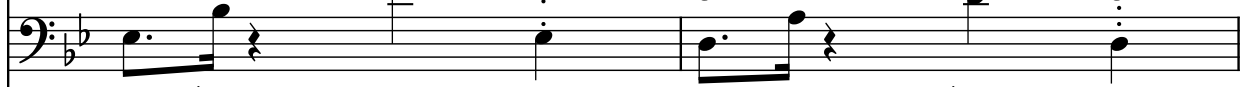

Mal. Syn.

8

Mal. Syn.

B. Guit.

Mal. Syn.

10

Mal. Syn.

B. Guit.

Mal. Syn.

12

Mal. Syn.

B. Guit.

Mal. Syn.

15

Mal. Syn.

B. Guit.

Mal. Syn.

21

Mal. Syn.

B. Guit.

Mal. Syn.

Mal. Syn.

24

Mal. Syn.

B. Guit.

Mal. Syn.

Mal. Syn.

27

Mal. Syn.

B. Guit.

Mal. Syn.

Mal. Syn.

31

Mal. Syn.

B. Guit.

Mal. Syn.

Mal. Syn.

35

37

39

Mal. Syn.

B. Guit.

Mal. Syn.

41

Mal. Syn.

B. Guit.

Mal. Syn.

43

Mal. Syn.

B. Guit.

Mal. Syn.

48

Mal. Syn.

B. Guit.

Mal. Syn.

52

Mal. Syn.

B. Guit.

Mal. Syn.

55

Mal. Syn.

B. Guit.

Mal. Syn.

58

Mal. Syn.

B. Guit.

Mal. Syn.

62

Mal. Syn.

B. Guit.

Mal. Syn.

64

Mal. Syn.

B. Guit.

Mal. Syn.

66

Mal. Syn.

B. Guit.

Mal. Syn.

68

Mal. Syn.

B. Guit.

Mal. Syn.

70

Mal. Syn.

B. Guit.

Mal. Syn.

72

Mal. Syn.

B. Guit.

Mal. Syn.

75

Mal. Syn.

B. Guit.

Mal. Syn.

Measures 75-80. The top staff (Mal. Syn.) and middle staff (B. Guit.) show active musical notation, including eighth and quarter notes, while the bottom staff (Mal. Syn.) is mostly silent with rests.

81

Mal. Syn.

B. Guit.

Mal. Syn.

Measures 81-83. The notation continues with complex harmonic structures, featuring many beamed notes and rests in the bottom staff.

84

Mal. Syn.

B. Guit.

Mal. Syn.

Measures 84-86. The notation continues with complex harmonic structures, featuring many beamed notes and rests in the bottom staff.

87

Mal. Syn.

B. Guit.

Mal. Syn.

Measures 87-90. The notation continues with complex harmonic structures, featuring many beamed notes and rests in the bottom staff.