

# **Carrington Institute - Defense**

Composer: Grant Kirkhope

Game: Perfect Dark

[pianogame.org](http://pianogame.org)

Bass Guitar, WinJammer Demo

Effect Synthesizer, WinJammer Demo

$\text{♩} = 156$

3

B. Guit.

Synth.

7

B. Guit.

Synth.

10

B. Guit.

Synth.

13

B. Guit.

Synth.

16

B. Guit.

Synth.

19

B. Guit.

Synth.

22

B. Guit.

Synth.

25

B. Guit.

Synth.

28

B. Guit.

Synth.

31

B. Guit.

Synth.

34

B. Guit.

Synth.

37

B. Guit.

Synth.

40

B. Guit.

Synth.

44

B. Guit.

Synth.

52

B. Guit.

Synth.

62

B. Guit.

Synth.

72

B. Guit.

Synth.

82

B. Guit.

Synth.

92

B. Guit.

Synth.

101

B. Guit.

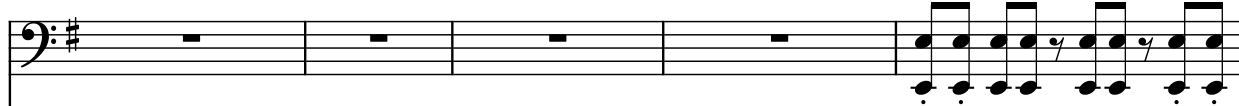

Synth.

106

B. Guit.

Synth.

