

Holy Orders - "Be Just or be Dead" (Arranged)

Composer: Daisuke Ishiwatari
Game: Guilty Gear XX #Reload
pianogame.org

$\text{♩} = 244$

Electric Guitar, Guitar1

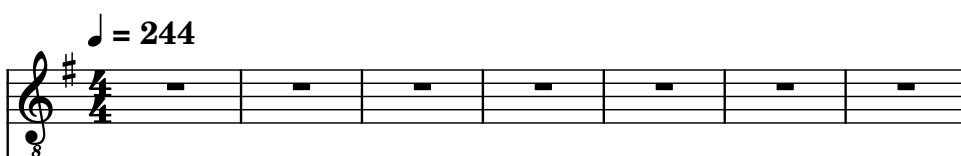

Electric Guitar, Guitar2

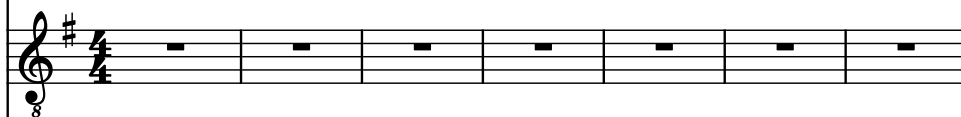

Electric Guitar, Guitar3 (Voice)

8

El. Guit.

El. Guit.

El. Guit.

13

El. Guit.

El. Guit.

El. Guit.

17

El. Guit.

El. Guit.

El. Guit.

21

El. Guit.

25

El. Guit.

29

El. Guit.

33

El. Guit.

37

El. Guit.

42

El. Guit.

46

El. Guit.

51

El. Guit.

55

El. Guit.

59

El. Guit.

63

El. Guit.

67

El. Guit.

71

El. Guit.

El. Guit.

El. Guit.

76

El. Guit.

El. Guit.

El. Guit.

80

El. Guit.

El. Guit.

El. Guit.

84

El. Guit.

El. Guit.

El. Guit.

88

El. Guit.

El. Guit.

El. Guit.

92

El. Guit.

El. Guit.

El. Guit.

96

El. Guit.

El. Guit.

El. Guit.

100

El. Guit.

El. Guit.

El. Guit.

104

El. Guit.

109

El. Guit.

114

El. Guit.

118

El. Guit.

123

El. Guit.

127

El. Guit.

131

El. Guit.

135

El. Guit.

139

El. Guit.

El. Guit.

El. Guit.

143

El. Guit.

El. Guit.

El. Guit.

148

El. Guit.

El. Guit.

El. Guit.

152

El. Guit.

El. Guit.

El. Guit.

156

El. Guit.

El. Guit.

El. Guit.

3

160

El. Guit.

El. Guit.

El. Guit.

163

El. Guit.

El. Guit.

El. Guit.

166

El. Guit.

El. Guit.

El. Guit.

3

169

El. Guit.

El. Guit.

El. Guit.

171

El. Guit.

El. Guit.

El. Guit.

173

El. Guit.

El. Guit.

El. Guit.

176

El. Guit.

El. Guit.

El. Guit.

181

El. Guit.

El. Guit.

El. Guit.

186

El. Guit.

El. Guit.

El. Guit.

190

El. Guit.

El. Guit.

El. Guit.

194

El. Guit.

El. Guit.

El. Guit.

198

El. Guit.

202

El. Guit.

206

El. Guit.

210

El. Guit.

214

El. Guit.

218

El. Guit.

222

El. Guit.

226

El. Guit.

230

El. Guit.

El. Guit.

El. Guit.

234

El. Guit.

El. Guit.

El. Guit.

238

El. Guit.

El. Guit.

El. Guit.

El. Guit.

244

El. Guit.

El. Guit.

El. Guit.

El. Guit.

255

El. Guit.

El. Guit.

El. Guit.