

Reminiscence ~Unerasable Thoughts~ (2)

Composer: Yasunori Mitsuda

Game: Chrono Cross

pianogame.org

$\text{♩} = 120$

8

— 5 —

14

20

26

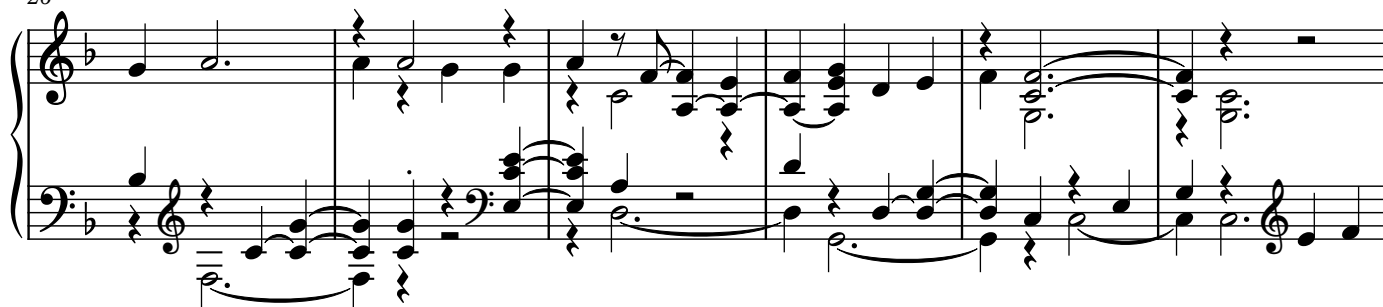

32

38

44

51

57

64

70

76

82

88

94

94

100

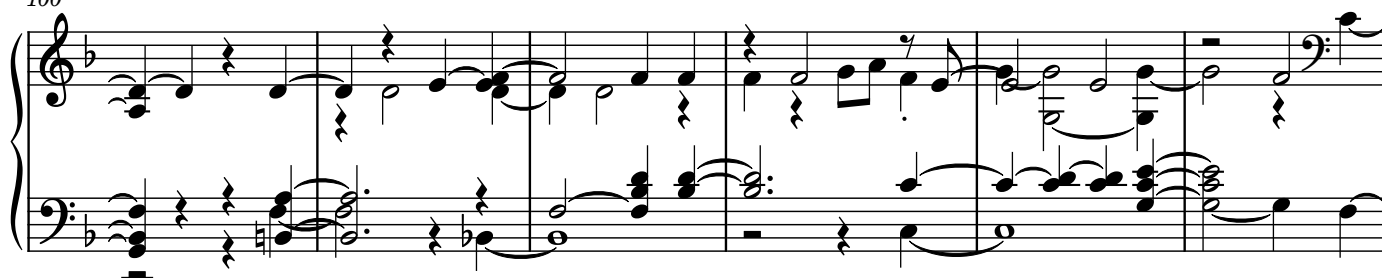

106

