

Title Screen

Composer: Takanori Arisawa

Game: Sailor Moon Super S Fighting (Japan)

pianogame.org

Violoncello, Melody

Fretless Electric Bass, Deep Bass

Violin, Melody Delay Strings

♩ = 310

3

3

4

Vc.

Frtl. El. B.

Vln.

7

Vc.

Frtl. El. B.

Vln.

3

3

10

Vc.

Frtl. El. B.

Vln.

13

Vc.

Frtl. El. B.

Vln.

16

Vc.

Frtl. El. B.

Vln.

19

Vc.

Frtl. El. B.

Vln.

22

Vc.

Frtl. El. B.

Vln.

25

Vc.

Frtl. El. B.

Vln.

28

Vc.

Frtl. El. B.

Vln.

31

Vc.

Frtl. El. B.

Vln.

34

Vc.

Frtl. El. B.

Vln.

37

Vc.

Frtl. El. B.

Vln.

Measures 37-39. The Vc. part features a complex texture with many beamed sixteenth notes. The Frtl. El. B. and Vln. parts have triplet markings above them.

40

Vc.

Frtl. El. B.

Vln.

Measures 40-42. The Vc. part continues with complex textures. The Frtl. El. B. and Vln. parts have triplet markings above them.

43

Vc.

Frtl. El. B.

Vln.

Measures 43-45. The Vc. part features a complex texture with many beamed sixteenth notes. The Frtl. El. B. and Vln. parts have triplet markings above them.

46

Vc.

Frtl. El. B.

Vln.

50

Vc.

Frtl. El. B.

Vln.

53

Vc.

Frtl. El. B.

Vln.

56

Vc.

Frtl. El. B.

Vln.

The musical score is written for three parts: Violoncello (Vc.), First Violoncello (Frtl. El. B.), and First Violin (Vln.). The key signature has two flats (B-flat and E-flat), and the time signature is 3/4. The score is divided into measures 46 through 56. Measures 46-49 show the Vc. part with a whole rest, followed by a triplet of eighth notes. The Frtl. El. B. and Vln. parts enter in measure 46 with eighth notes. Measures 50-52 show the Vc. part with a whole rest, followed by a triplet of eighth notes. The Frtl. El. B. and Vln. parts continue with eighth notes. Measures 53-55 show the Vc. part with a whole rest, followed by a triplet of eighth notes. The Frtl. El. B. and Vln. parts continue with eighth notes. Measure 56 shows the Vc. part with a whole rest, followed by a triplet of eighth notes. The Frtl. El. B. and Vln. parts continue with eighth notes.

60

Vc.

Frtl. El. B.

Vln.

64

Vc.

Frtl. El. B.

Vln.

68

Vc.

Frtl. El. B.

Vln.

71

Vc.

Frtl. El. B.

Vln.

74

Vc.

Frtl. El. B.

Vln.

77

Vc.

Frtl. El. B.

Vln.

80

Vc.

Frtl. El. B.

Vln.

83

Vc.

Frtl. El. B.

Vln.

74

77

80

83

86

Vc.

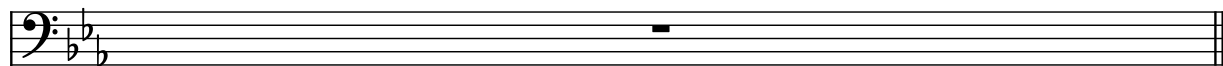

Frtl. El. B.

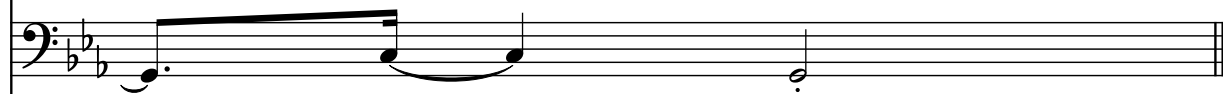

Vln.

