

Bowser's Victory

Composer: Kenta Nagata

Game: Super Mario Kart

pianogame.org

♩ = 140

Brass Synthesizer, Synth Braas

Brass Synthesizer, Orch Hit Melody

Effect Synthesizer, Baas/Lead ----- Bass Track

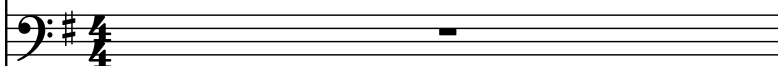

2

Synth.

Synth.

Synth.

3

Synth.

Synth.

Synth.

4

Synth.

Synth.

Synth.

6

Synth.

Synth.

Synth.

8

Synth.

Synth.

Synth.
