

Toy Door Area: Marble Alley

Composer: Matt Furniss

Game: Jelly Boy

pianogame.org

♩ = 130

Harp, Jelly Boy

Large Drum Kit, Toy Door

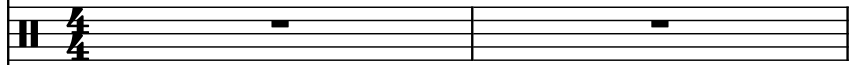

Pedal Steel Guitar, Stage: "Marble Alley"

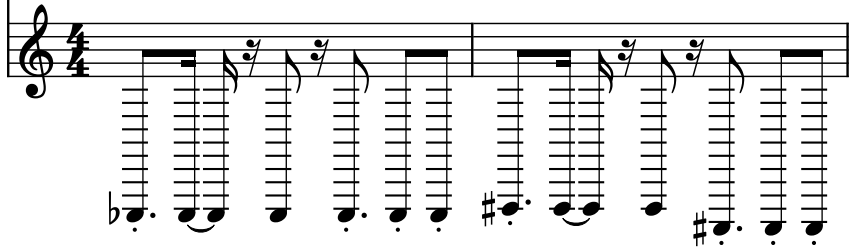

3

Hrp.

D. Kit

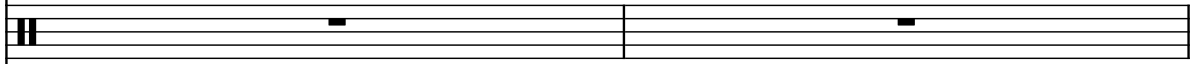

Ped. St. Guit.

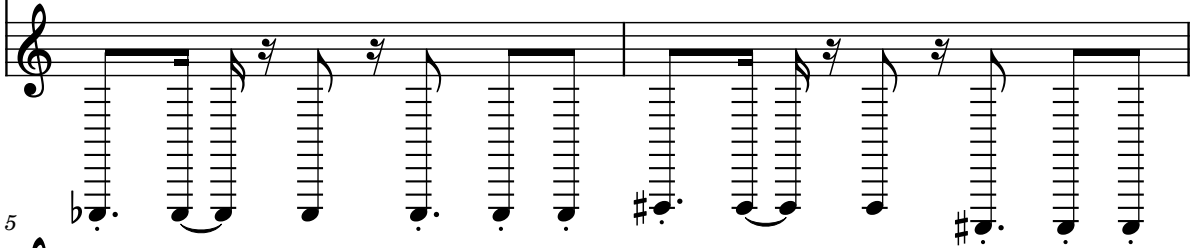

5

Hrp.

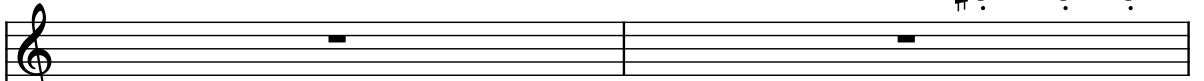

D. Kit

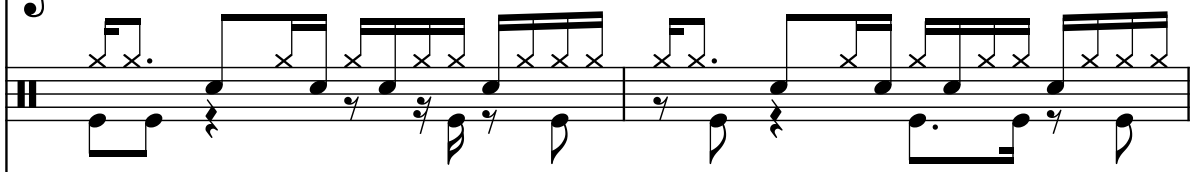

Ped. St. Guit.

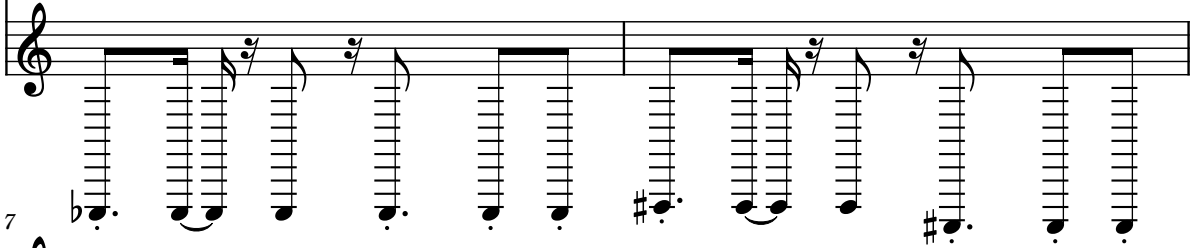

7

Hrp.

D. Kit

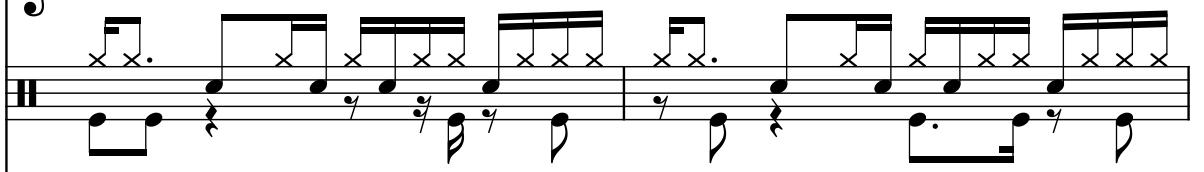

Ped. St. Guit.

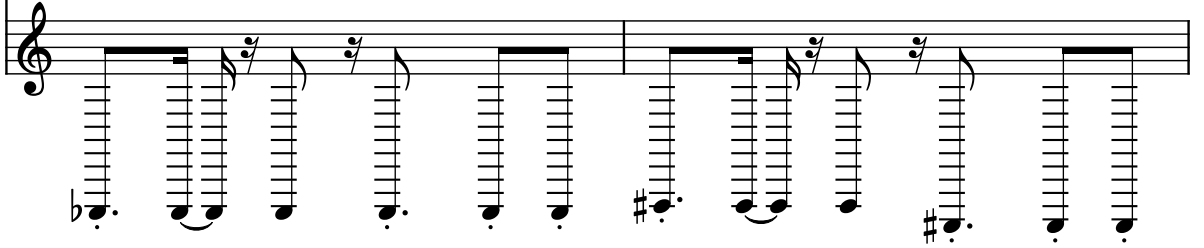

9

Hrp.

D. Kit

Ped. St. Guit.

11

Hrp.

D. Kit

Ped. St. Guit.

13

Hrp.

D. Kit

Ped. St. Guit.

The Pedal Steel Guitar part is characterized by a consistent rhythmic pattern of eighth notes, often with a 'pedal' effect indicated by the 'Ped.' in the staff label. The Drums part features a mix of eighth and sixteenth notes, with 'x' marks indicating specific drum sounds or techniques.

23

Hrp.

D. Kit

Ped. St. Guit.

25

Hrp.

D. Kit

Ped. St. Guit.

27

Hrp.

D. Kit

Ped. St. Guit.

29

Hrp.

D. Kit

Ped. St. Guit.

31

Hrp.

D. Kit

Ped. St. Guit.

33

Hrp.

D. Kit

Ped. St. Guit.

35

Hrp.

D. Kit

Ped. St. Guit.

45

Hrp.

D. Kit

Ped. St. Guit.

47

Hrp.

D. Kit

Ped. St. Guit.

49

Hrp.

D. Kit

Ped. St. Guit.

51

Hrp.

D. Kit

Ped. St. Guit.

