

Boss Battle (Big Band Arrangement)

Composer: Nobuo Uematsu

Game: Final Fantasy 9

pianogame.org

$\text{♩} = 210$

Trumpet, Trumpet 1

Trumpet, Trumpet 2

Trumpet, Trumpet 3

10

Tpt.

┌ 3 ┐
 └ 3 ┘

Tpt.

┌ 3 ┐
 └ 3 ┘

Tpt.

18

Tpt.

┌ 3 ┐ ┌ 3 ┐

┌ 3 ┐ ┌ 3 ┐ ┌ 3 ┐

Tpt.

┌ 3 ┐

┌ 3 ┐
 └ 3 ┘

┌ 3 ┐

┌ 3 ┐

3

3

Tpt.

22

Tpt.

┌ 3 ┐

┌ 3 ┐

┌ 3 ┐
 └ 3 ┘

┌ 3 ┐
 └ 3 ┘

Tpt.

┌ 3 ┐

┌ 3 ┐
 └ 3 ┘

┌ 3 ┐

┌ 3 ┐

┌ 3 ┐

Tpt.

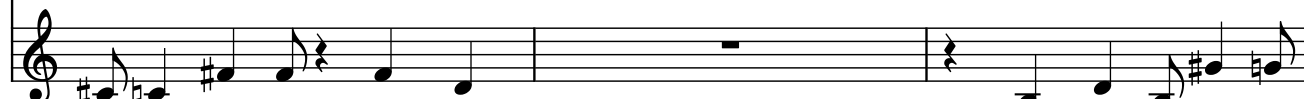

25

Tpt.

Tpt.

Tpt.

31

Tpt.

Tpt.

Tpt.

35

Tpt.

Tpt.

Tpt.

41

Tpt.

Tpt.

Tpt.

[illegible]

47

Tpt.

Tpt.

Tpt.

54

Tpt.

Tpt.

Tpt.

61

Tpt.

Tpt.

Tpt.

71

Tpt.

Tpt.

Tpt.

78

Tpt.

Tpt.

Tpt.

81

Tpt.

Tpt.

Tpt.

84

Tpt.

Tpt.

Tpt.

Detailed description of the musical score: The score is for three Trumpets (Tpt.) and spans measures 71 to 84. Measure 71 shows the first Trumpet with a rest, while the second and third have eighth notes. Measure 78 begins with the first Trumpet playing a triplet of eighth notes, followed by the second and third. Measure 81 continues the triplet patterns across all three parts. Measure 84 shows the first Trumpet with a half note, while the second and third have eighth notes. The score is heavily marked with triplets, indicated by a '3' and a bracket above the notes.

88

Tpt.

Tpt.

Tpt.

93

Tpt.

Tpt.

Tpt.

103

111

Tpt. 

Tpt. 

Tpt. 

118

Tpt.

Tpt.

Tpt.

121

Tpt.

Tpt.

Tpt.

124

Tpt.

Tpt.

Tpt.

130

Tpt.

Tpt.

Tpt.

134

Tpt.

Tpt.

Tpt.

140

Tpt.

Tpt.

Tpt.

143

Tpt.

Tpt.

Tpt.

146

Tpt.

Tpt.

Tpt.

3 3 3 3

153

Tpt.

Tpt.

Tpt.

3 3 3 3

160

Tpt.

Tpt.

Tpt.

170

Tpt.

Tpt.

Tpt.

3

192

Tpt.

Tpt.

Tpt.
