

Sand Ocean - "Eight Guitars" (2)

Composer: Hidenori Shoji

Game: F-Zero GX

pianogame.org

♩ = 186

Bass Synthesizer, Synth Bass 2 (Left)

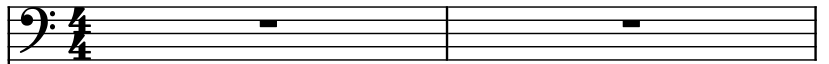

Bass Synthesizer, Synth Bass 2 (Right)

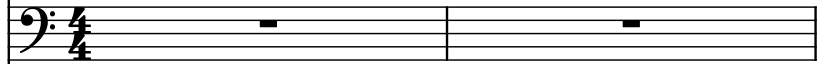

Electric Guitar, Distortion Guitar (Rhythm)

3

Synth.

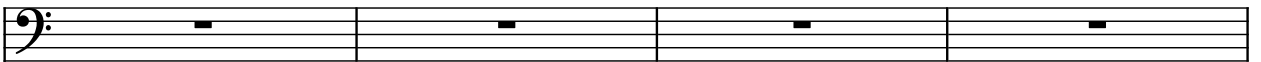

Synth.

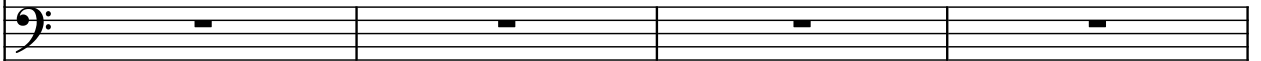

El. Guit.

7

Synth.

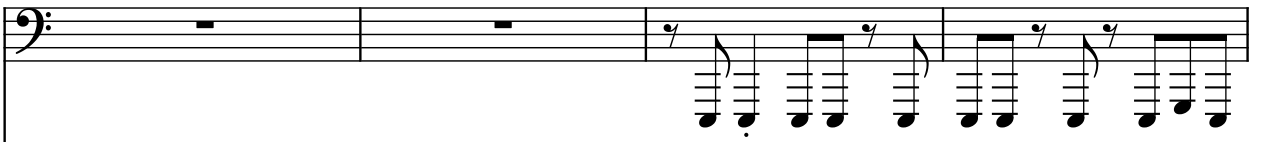

Synth.

El. Guit.

11

Synth.

Synth.

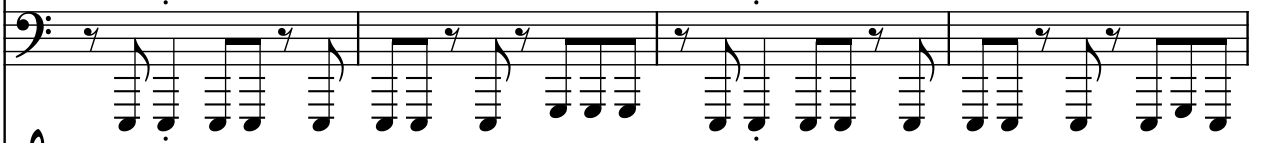

El. Guit.

15

19

23

27

31

Synth. 
Synth. 
El. Guit. 

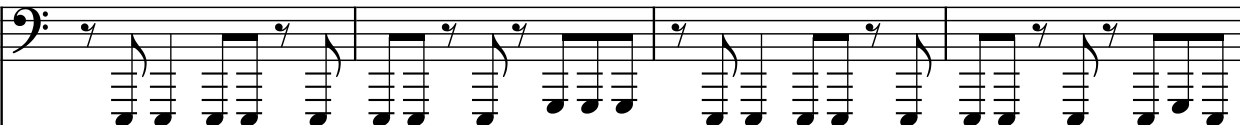
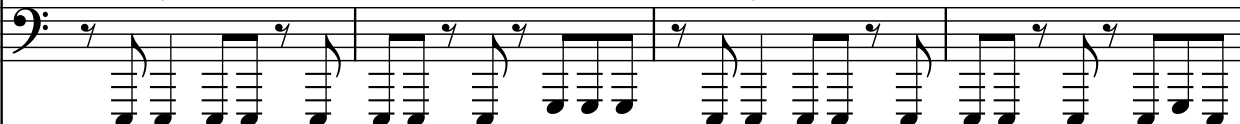

35

Synth. 
Synth. 
El. Guit. 

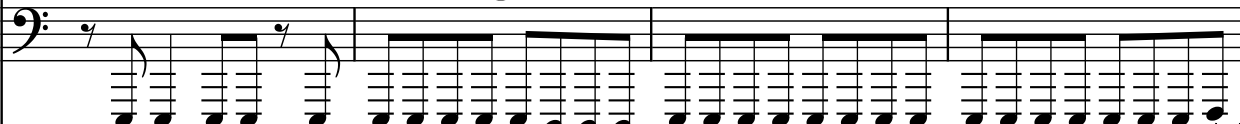
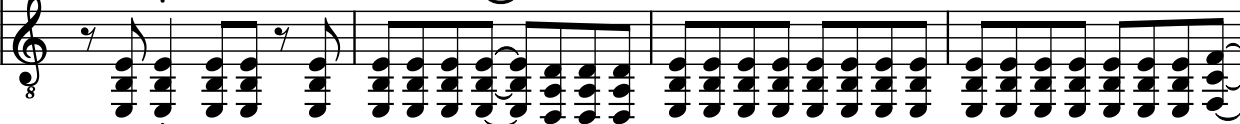
39

Synth. 
Synth. 
El. Guit. 

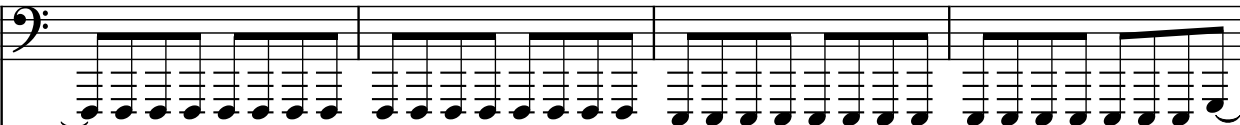
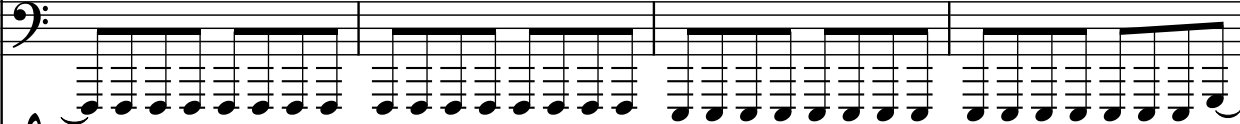
43

Synth. 
Synth. 
El. Guit. 

47

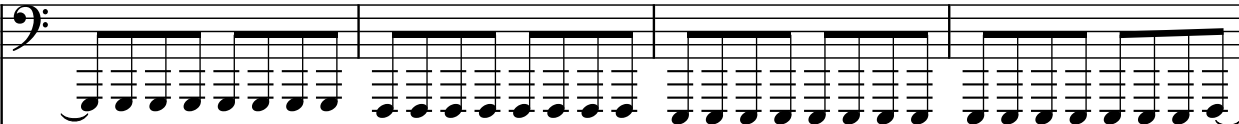
Synth. 

Synth. 

El. Guit. 

51

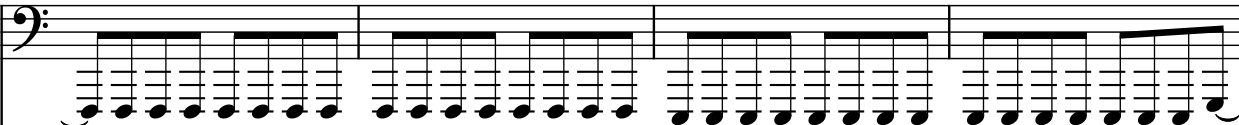
Synth. 

Synth. 

El. Guit. 

55

Synth. 

Synth. 

El. Guit. 

57

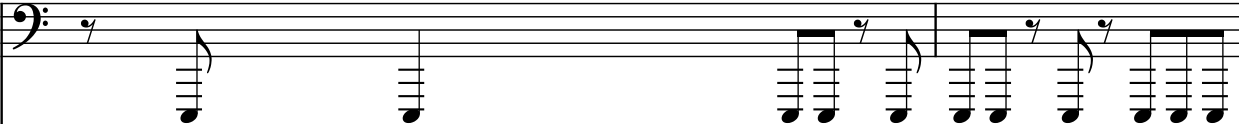
Synth. 

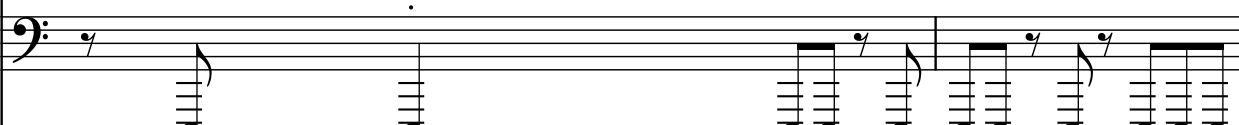
Synth. 

El. Guit. 

59

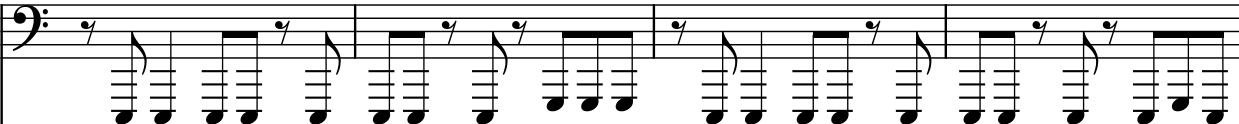
Synth. 

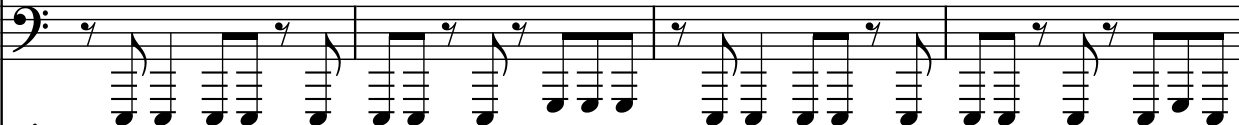
Synth. 

El. Guit. 

63

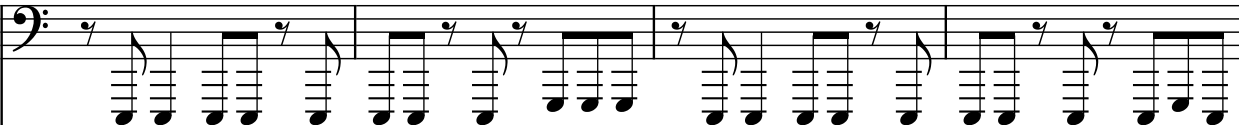
Synth. 

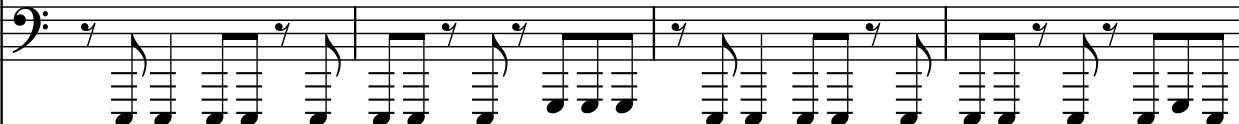
Synth. 

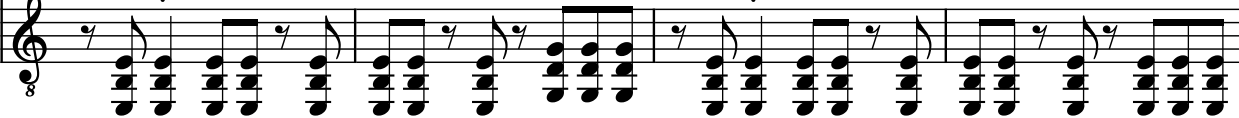
El. Guit. 

67

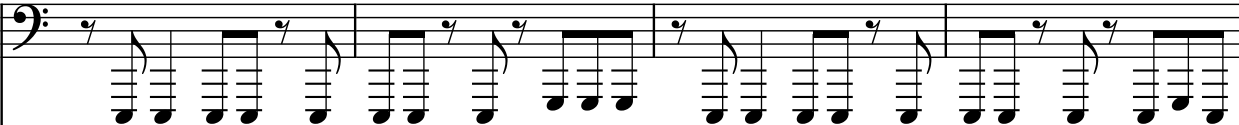
Synth. 

Synth. 

El. Guit. 

71

Synth. 

Synth. 

El. Guit. 

79

83

87

Synth.

Synth.

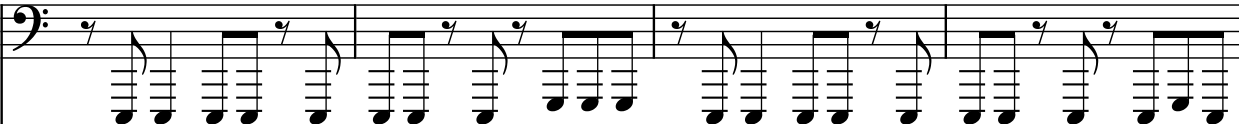
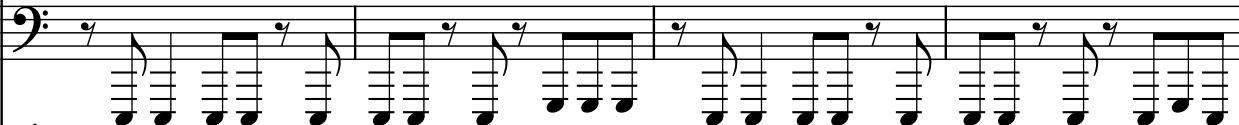

El. Guit.

91

Synth. 
Synth. 
El. Guit. 

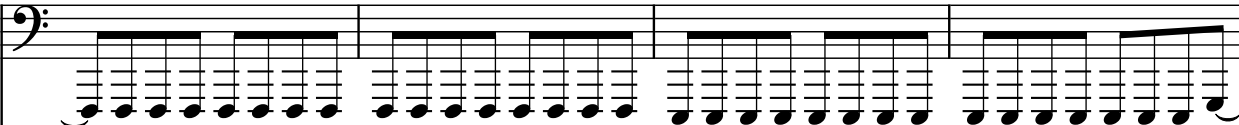
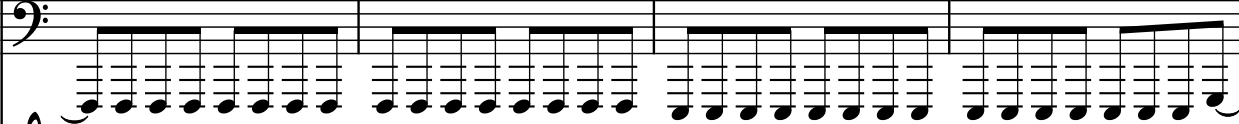

95

Synth. 
Synth. 
El. Guit. 

99

Synth. 
Synth. 
El. Guit. 

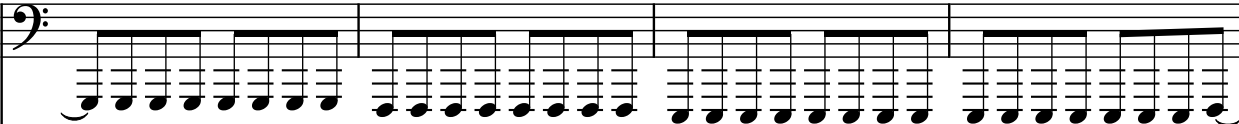
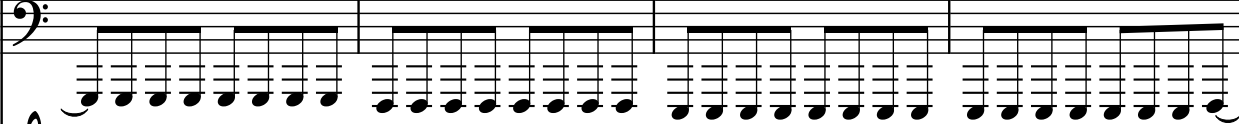
103

Synth. 
Synth. 
El. Guit. 

107

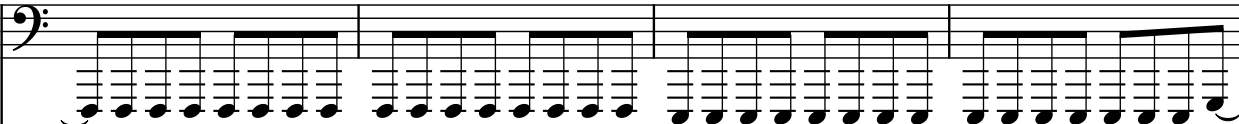
Synth. 

Synth. 

El. Guit. 

111

Synth. 

Synth. 

El. Guit. 

113

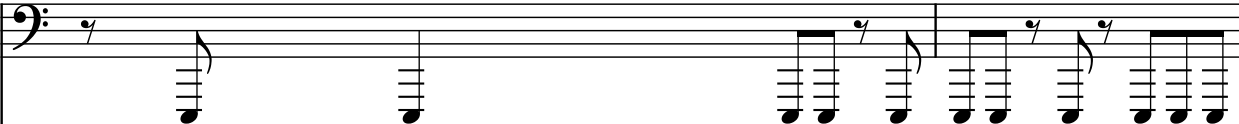
Synth. 

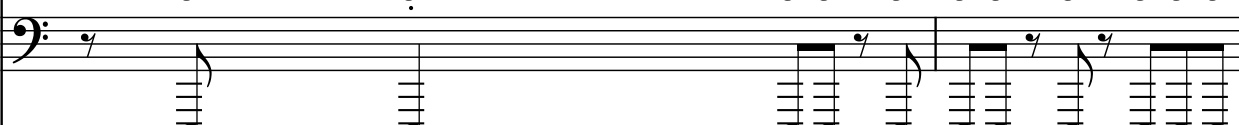
Synth. 

El. Guit. 

115

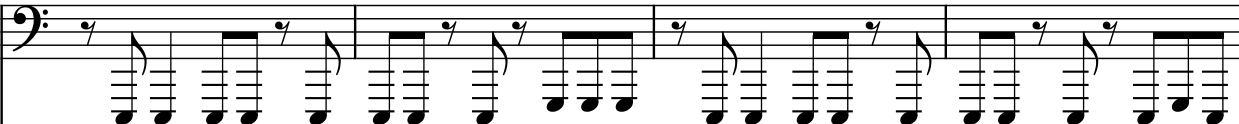
Synth. 

Synth. 

El. Guit. 

123

Synth.

Synth.

El. Guit.

127

Synth.

Synth.

El. Guit.

131

135

Synth.

Synth.

El. Guit.
