

# Lava Zone

Composer: Mieko Ishikawa

Game: Ys III: Wanderers from Ys

[pianogame.org](http://pianogame.org)

♩ = 225

Brass Synthesizer, Staff

Brass Synthesizer, Staff-1

Pedal Steel Guitar, Staff-1

Rotary Organ

4

Synth.

Ped. St. Guit.

Rot. Org.

Synth.

Ped. St. Guit.

Rot. Org.

9

Synth.

Ped. St. Guit.

Rot. Org.

Synth.

Ped. St. Guit.

Rot. Org.

13

Synth.

Ped. St. Guit.

Rot. Org.

Synth.

Ped. St. Guit.

Rot. Org.

17

Synth.

Ped. St. Guit.

Rot. Org.

21

Synth.

Ped. St. Guit.

Rot. Org.

25

Synth.

Ped. St. Guit.

Rot. Org.

29

Synth.

Ped. St. Guit.

Rot. Org.

33

Synth.

Ped. St. Guit.

Rot. Org.

37

Synth.

Ped. St. Guit.

Rot. Org.

41

Synth.

Ped. St. Guit.

Rot. Org.

45

Synth.

Ped. St. Guit.

Rot. Org.

49

Synth.

Ped. St. Guit.

Rot. Org.

53

Synth.

Ped. St. Guit.

Rot. Org.

58

Synth.

Ped. St. Guit.

Rot. Org.

62

Synth.

Ped. St. Guit.

Rot. Org.

66

Synth.

Ped. St. Guit.

Rot. Org.

70

Synth.

Ped. St. Guit.

Rot. Org.

74

Synth.

Ped. St. Guit.

Rot. Org.

78

Synth.

Ped. St. Guit.

Rot. Org.

82

Synth.

Ped. St. Guit.

Rot. Org.

86

Synth.

Ped. St. Guit.

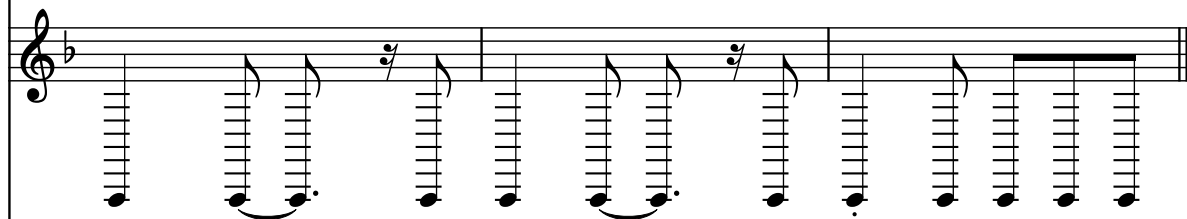

Rot. Org.

