

# **Sailor Venus - "Love Beauty Shock" (Rolling (v1.02)**

Composer: Kazuhiko Sawaguchi

Game: Sailor Moon Super S Fighting (Japan)

[pianogame.org](http://pianogame.org)

♩ = 135

Saw Synthesizer, Melody

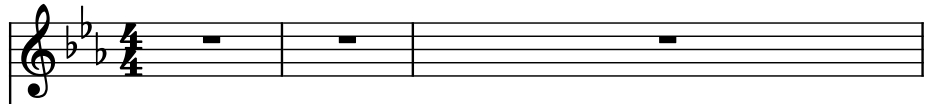

Saw Synthesizer, Melody Remix Lo

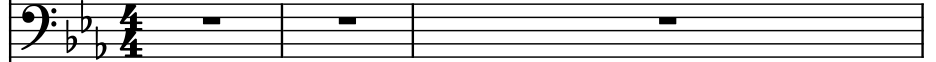

Electric Guitar, Guitar Mix

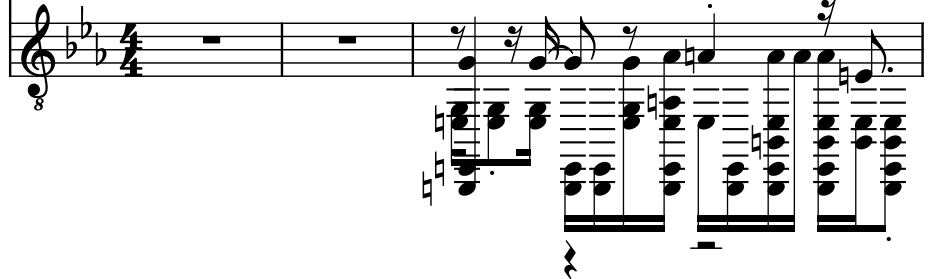

4

Synth.

Synth.

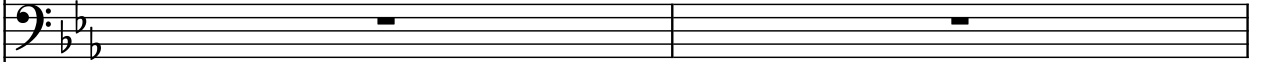

El. Guit.

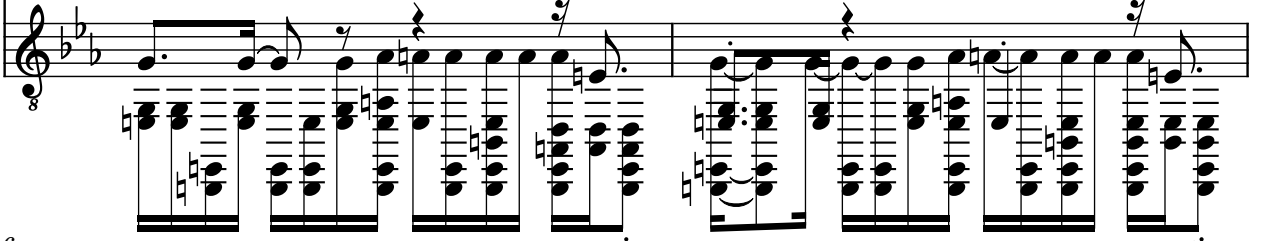

6

Synth.

Synth.

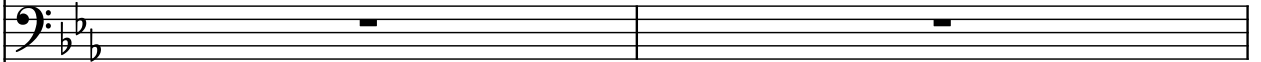

El. Guit.

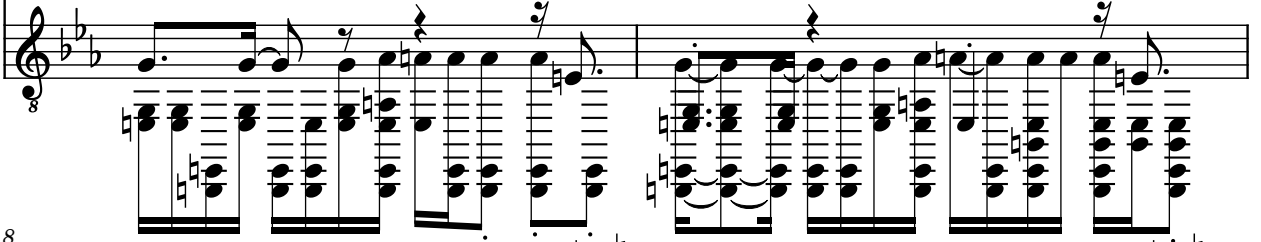

8

Synth.

Synth.

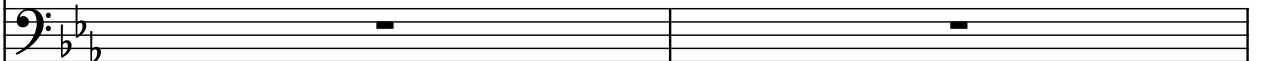

El. Guit.

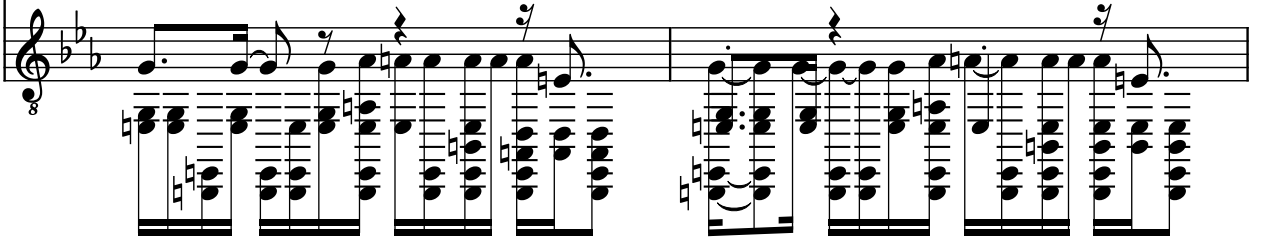

10

Synth.

Synth.

El. Guit.

12

Synth.

Synth.

El. Guit.

14

Synth.

Synth.

El. Guit.

16

Synth.

Synth.

El. Guit.

Detailed description of the musical score: The score is for three instruments: Synth, Synth, and El. Guit. It is written in B-flat major (two flats) and 4/4 time. The El. Guit. part is in treble clef with a capo on the 8th fret. The Synth parts are in treble and bass clefs. The score is divided into four systems, each starting with a measure number (10, 12, 14, 16). The El. Guit. part features a complex, fast-paced melody with many beamed sixteenth and thirty-second notes, often with grace notes. The Synth parts provide a harmonic accompaniment with sustained notes and some melodic lines. The overall style is modern and experimental.

18

Synth.

Synth.

El. Guit.

20

Synth.

Synth.

El. Guit.

22

Synth.

Synth.

El. Guit.

24

Synth.

Synth.

El. Guit.

26

Synth.

Synth.

El. Guit.

28

Synth.

Synth.

El. Guit.

31

Synth.

Synth.

El. Guit.

34

Synth.

Synth.

El. Guit.

36

Synth.

Synth.

El. Guit.

38

Synth.

Synth.

El. Guit.

40

Synth.

Synth.

El. Guit.

42

Synth.

Synth.

El. Guit.

44

Synth.

Synth.

El. Guit.

46

Synth.

Synth.

El. Guit.

47

Synth.

Synth.

El. Guit.

48

Synth.

Synth.

El. Guit.

49

Synth.

Synth.

El. Guit.

51

Synth.

Synth.

El. Guit.

53

Synth.

Synth.

El. Guit.

55

Synth.

Synth.

El. Guit.

56

Synth.

3 3

Synth.

El. Guit.

57

Synth.

Synth.

El. Guit.

59

Synth.

3

Synth.

El. Guit.

60

Synth.

Synth.

El. Guit.

62

Synth.

Synth.

El. Guit.

64

Synth.

Synth.

El. Guit.

66

Synth.

Synth.

El. Guit.

68

Synth.

Synth.

El. Guit.

70

Synth.

Synth.

El. Guit.

72

Synth.

Synth.

El. Guit.

74

Synth.

Synth.

El. Guit.

76

Synth.

Synth.

El. Guit.

79

Synth.

Synth.

El. Guit.

82

Synth.

Synth.

El. Guit.

84

Synth.

Synth.

El. Guit.

86

Synth.

Synth.

El. Guit.

88

Synth.

Synth.

El. Guit.

90

Synth.

Synth.

El. Guit.

92

Synth.

Synth.

El. Guit.

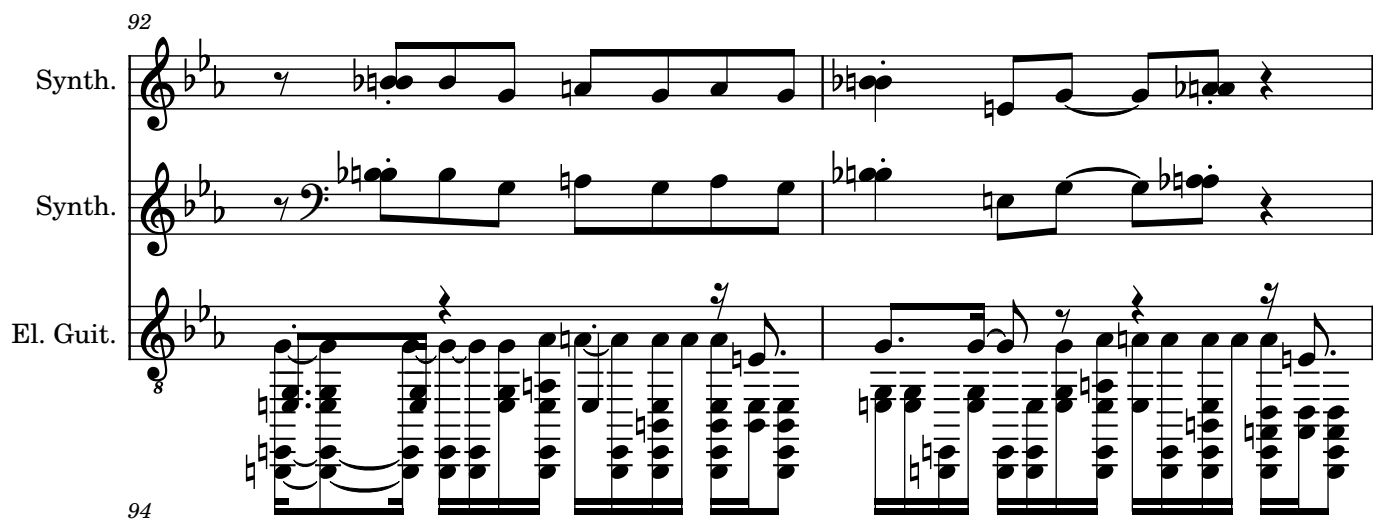

94

Synth.

Synth.

El. Guit.

96

Synth.

Synth.

El. Guit.

98

Synth.

Synth.

El. Guit.

100

Synth.

Synth.

El. Guit.

102

Synth.

Synth.

El. Guit.

104

Synth.

Synth.

El. Guit.

106

Synth.

Synth.

El. Guit.

108

Synth.

Synth.

El. Guit.

111

Synth.

Synth.

El. Guit.

114

Synth.

Synth.

El. Guit.

116

Synth.

Synth.

El. Guit.

118

Synth.

Synth.

El. Guit.

120

Synth.

Synth.

El. Guit.

122

Synth.

Synth.

El. Guit.

8