

Top Man's Stage (7)

Composer: Harumi Fujita

Game: Mega Man III

pianogame.org

♩ = 180

Electric Guitar, "Topman"

Electric Guitar, R-mixed by

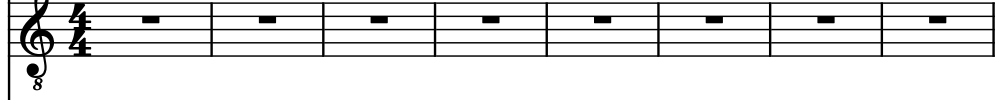

Accordion, Gregory J. Nourse

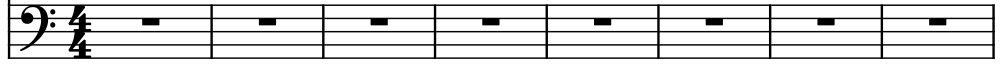

9

El. Guit.

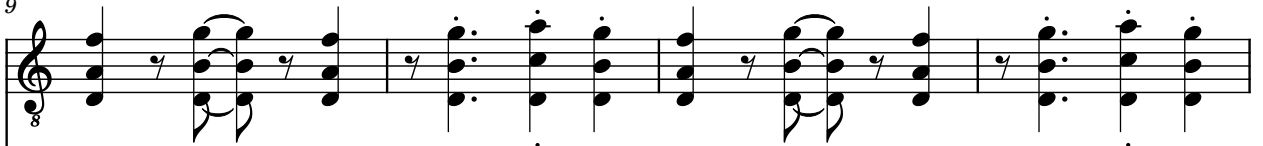

El. Guit.

Acc.

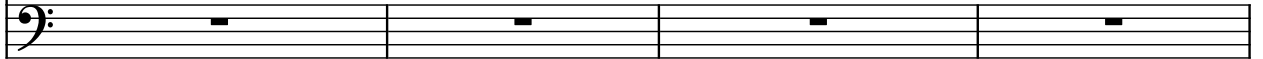

13

El. Guit.

El. Guit.

Acc.

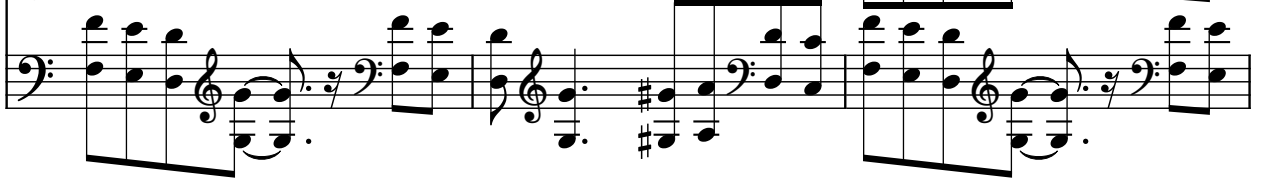

16

El. Guit.

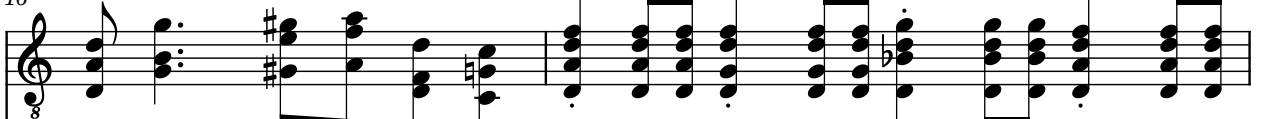

El. Guit.

Acc.

18

El. Guit.

El. Guit.

Acc.

20

El. Guit.

El. Guit.

Acc.

22

El. Guit.

El. Guit.

Acc.

24

El. Guit.

El. Guit.

Acc.

29

El. Guit.

El. Guit.

Acc.

34

El. Guit.

El. Guit.

Acc.

37

El. Guit.

El. Guit.

Acc.

40

El. Guit.

El. Guit.

Acc.

43

El. Guit.

El. Guit.

Acc.

47

El. Guit.

El. Guit.

Acc.

51

El. Guit.

El. Guit.

Acc.

53

El. Guit.

El. Guit.

Acc.

55

El. Guit.

El. Guit.

Acc.

57

El. Guit.

El. Guit.

Acc.

60

El. Guit.

El. Guit.

Acc.

66

El. Guit.

El. Guit.

Acc.

70

El. Guit.

El. Guit.

Acc.

8

73

El. Guit.

El. Guit.

Acc.

8

76

El. Guit.

El. Guit.

Acc.

8

79

El. Guit.

El. Guit.

Acc.

8

83

El. Guit.

El. Guit.

Acc.
