

Highway Star

Composer: David Whittaker

Game: Rock 'n' Roll Racing

pianogame.org

$\text{♩} = 170$

Large Drum Kit, Percussion

5-str. Electric Bass, Basso

Rotary Organ, Organo 1

5

D. Kit

El. B.

Rot. Org.

8

D. Kit

El. B.

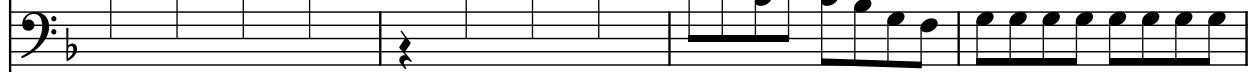

Rot. Org.

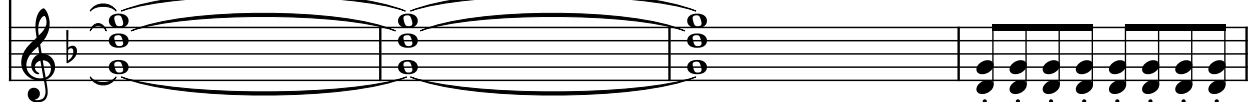

12

D. Kit

El. B.

Rot. Org.

16

D. Kit

El. B.

Rot. Org.

20

D. Kit

El. B.

Rot. Org.

24

D. Kit

El. B.

Rot. Org.

27

D. Kit

El. B.

Rot. Org.

31

D. Kit

El. B.

Rot. Org.

34

D. Kit

El. B.

Rot. Org.

37

D. Kit

El. B.

Rot. Org.

40

D. Kit

El. B.

Rot. Org.

42

D. Kit

El. B.

Rot. Org.

44

D. Kit

El. B.

Rot. Org.

47

D. Kit

El. B.

Rot. Org.

50

D. Kit

El. B.

Rot. Org.

53

D. Kit

El. B.

Rot. Org.

55

D. Kit

El. B.

Rot. Org.

58

D. Kit

El. B.

Rot. Org.

62

D. Kit

El. B.

Rot. Org.

66

D. Kit

El. B.

Rot. Org.

69

D. Kit

El. B.

Rot. Org.

72

D. Kit

El. B.

Rot. Org.

73

74

D. Kit

El. B.

Rot. Org.

75

77

D. Kit

El. B.

Rot. Org.

79

80

D. Kit

El. B.

Rot. Org.

82

83

D. Kit

El. B.

Rot. Org.

3

3

85

D. Kit

El. B.

Rot. Org.

88

D. Kit

El. B.

Rot. Org.

3

91

D. Kit

El. B.

Rot. Org.

3

94

D. Kit

El. B.

Rot. Org.

97

D. Kit

El. B.

Rot. Org.

99

D. Kit

El. B.

Rot. Org.

101

D. Kit

El. B.

Rot. Org.

103

D. Kit

El. B.

Rot. Org.

105

D. Kit

El. B.

Rot. Org.

107

D. Kit

El. B.

Rot. Org.

109

D. Kit

El. B.

Rot. Org.

111

D. Kit

El. B.

Rot. Org.

114

D. Kit

El. B.

Rot. Org.

3

3

116

D. Kit

El. B.

Rot. Org.

118

D. Kit

El. B.

Rot. Org.

121

D. Kit

El. B.

Rot. Org.

125

D. Kit

El. B.

Rot. Org.

12/8

128

D. Kit

El. B.

Rot. Org.

12/8

130

D. Kit

El. B.

Rot. Org.

4/4

132

D. Kit

El. B.

Rot. Org.

4/4

135

D. Kit

El. B.

Rot. Org.

139

D. Kit

El. B.

Rot. Org.

142

D. Kit

El. B.

Rot. Org.

145

D. Kit

El. B.

Rot. Org.

148

D. Kit

El. B.

Rot. Org.

150

D. Kit

El. B.

Rot. Org.

153

D. Kit

El. B.

Rot. Org.

156

D. Kit

El. B.

Rot. Org.

159

D. Kit

El. B.

Rot. Org.

162

D. Kit

El. B.

Rot. Org.

165

D. Kit

El. B.

Rot. Org.

169

D. Kit

El. B.

Rot. Org.

173

D. Kit

El. B.

Rot. Org.

176

D. Kit

El. B.

Rot. Org.

179

D. Kit

El. B.

Rot. Org.

182

D. Kit

El. B.

Rot. Org.

185

D. Kit

El. B.

Rot. Org.

188

D. Kit

El. B.

Rot. Org.

192

D. Kit

El. B.

Rot. Org.

195

D. Kit

El. B.

Rot. Org.

198

D. Kit

El. B.

Rot. Org.

201

D. Kit

El. B.

Rot. Org.

205

D. Kit

El. B.

Rot. Org.

209

D. Kit

El. B.

Rot. Org.

213

D. Kit

El. B.

Rot. Org.

217

D. Kit

El. B.

Rot. Org.

221

D. Kit

El. B.

Rot. Org.

225

D. Kit

El. B.

Rot. Org.

228

D. Kit

El. B.

Rot. Org.

231

D. Kit

El. B.

Rot. Org.

234

D. Kit

El. B.

Rot. Org.

237

D. Kit

El. B.

Rot. Org.

240

D. Kit

El. B.

Rot. Org.

243

D. Kit

El. B.

Rot. Org.

3

246

D. Kit

El. B.

Rot. Org.

3

249

D. Kit

El. B.

Rot. Org.

3

252

D. Kit

El. B.

Rot. Org.

3

254

D. Kit

El. B.

Rot. Org.

256

D. Kit

El. B.

Rot. Org.

257

D. Kit

El. B.

Rot. Org.

♪ = 159
♪ = 161
♪ = 162
♪ = 164
♪ = 165
♪ = 166
♪ = 167
♪ = 168

♪ = 145
♪ = 147
♪ = 148
♪ = 149
♪ = 150
♪ = 151
♪ = 153
♪ = 155
♪ = 156
3

♩ = 95
♩ = 96

♩ = 99

♩ = 100

♩ = 102

♩ = 106

♩ = 108

♩ = 110

♩ = 112

♩ = 114

♩ = 116

♩ = 119

♩ = 122

♩ = 123

♩ = 126

♩ = 127

♩ = 129

♩ = 133

♩ = 135

♩ = 137

♩ = 139

♩ = 141

♩ = 143

258

D. Kit

El. B.

Rot. Org.

259

D. Kit

El. B.

Rot. Org.

92 = 89 = 87 = 85 = 83 = 81 = 79 = 75 = 73 = 72 = 69 = 68 = 65 = 62 = 60 = 58 = 56 = 54 = 52

260

D. Kit

El. B.

Rot. Org.

3

3

3
