

Title Screen (Dance Remix)

Composer: Grant Kirkhope

Game: Banjo-Tooie

pianogame.org

♩ = 140

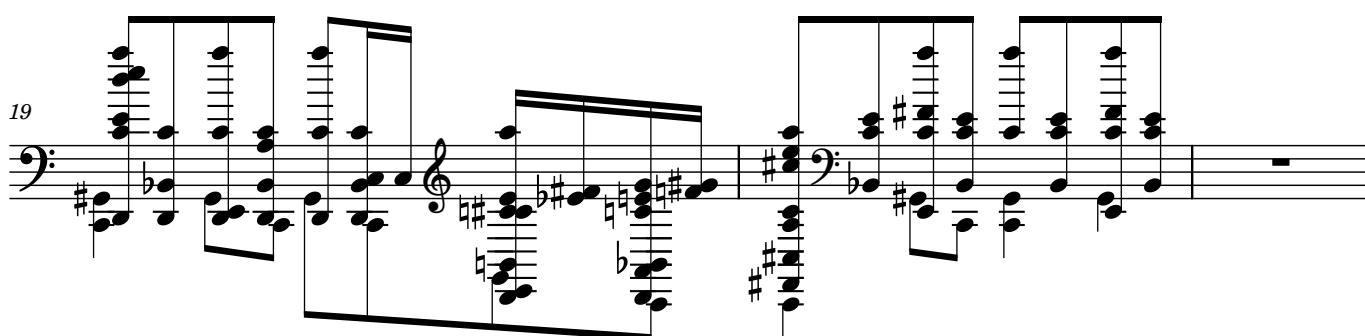
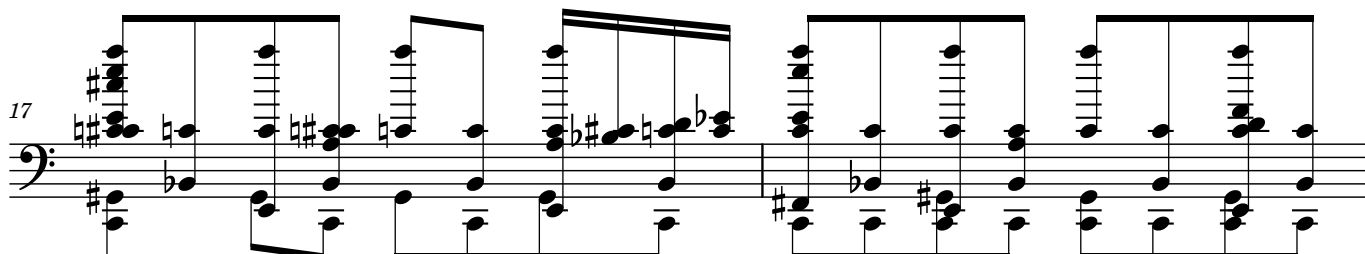
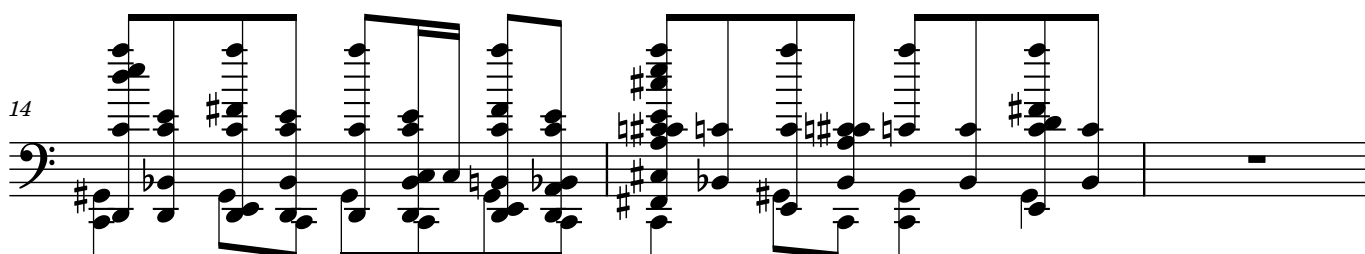
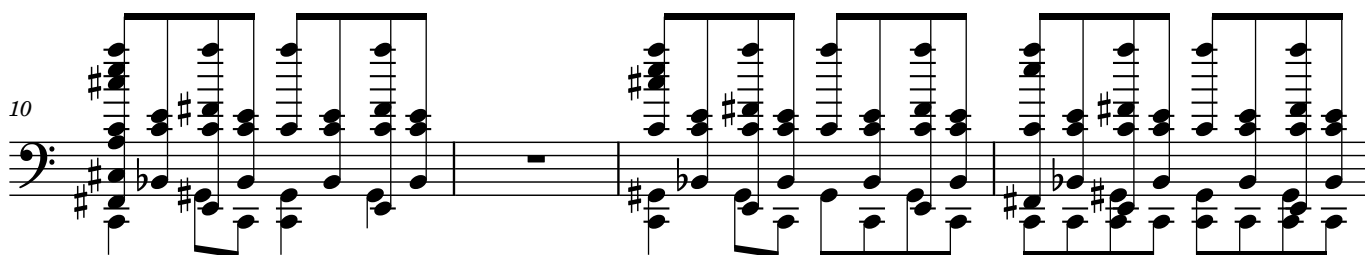
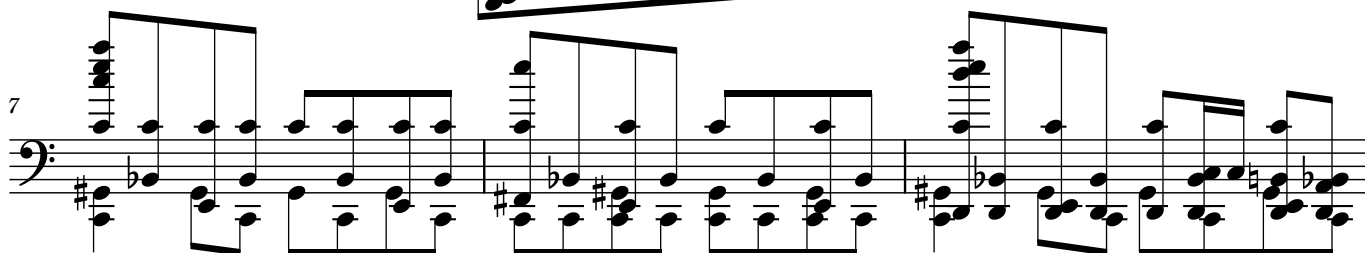
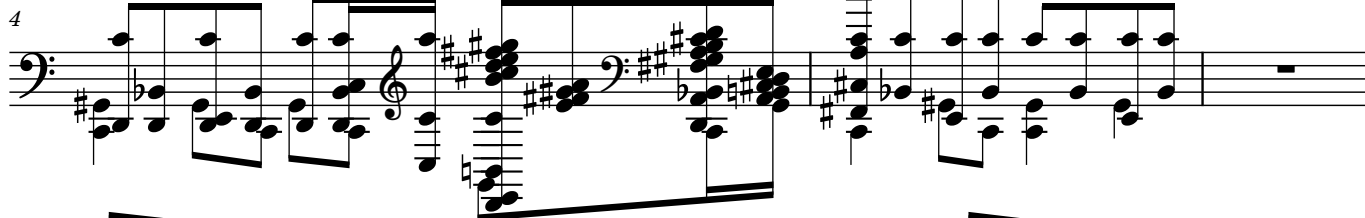
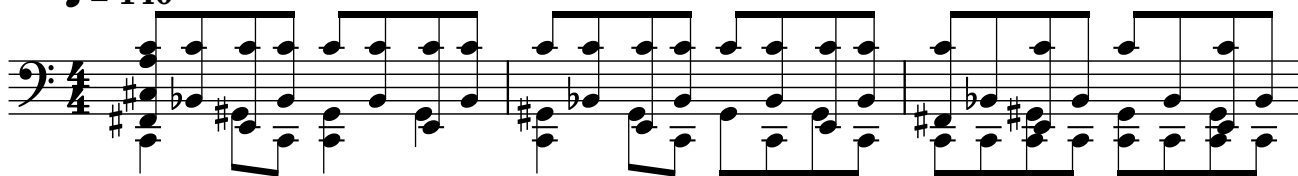

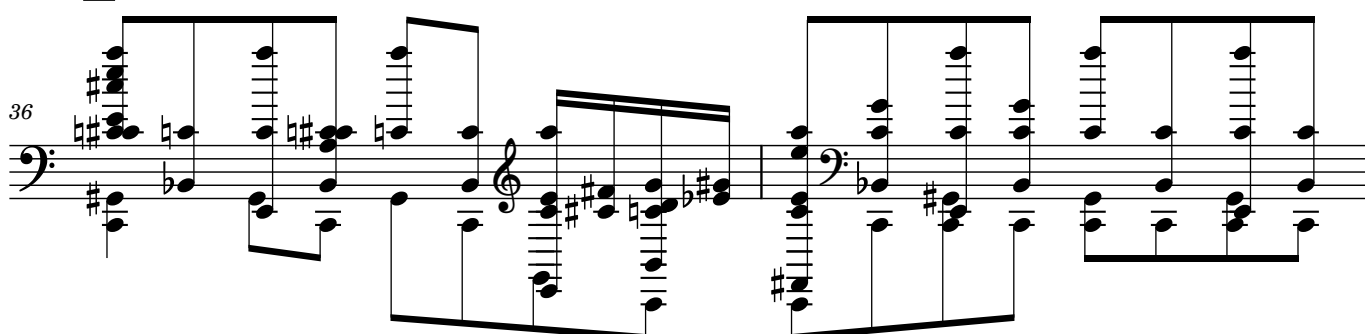
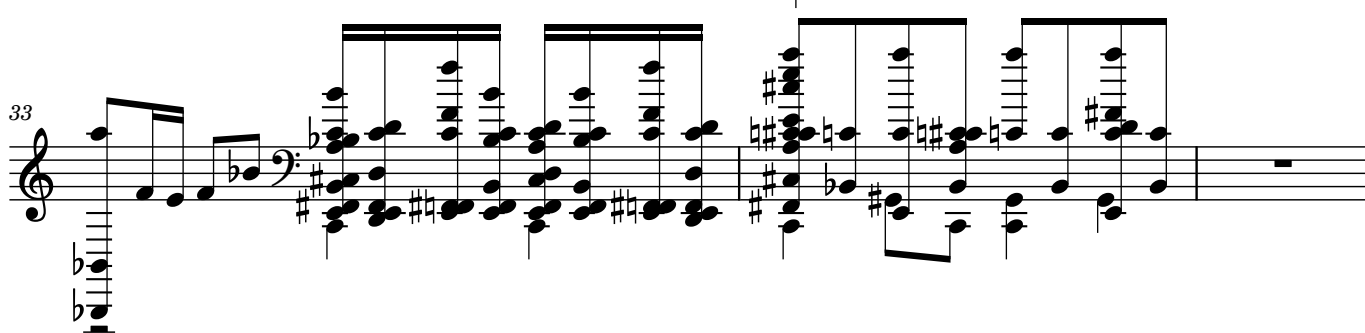
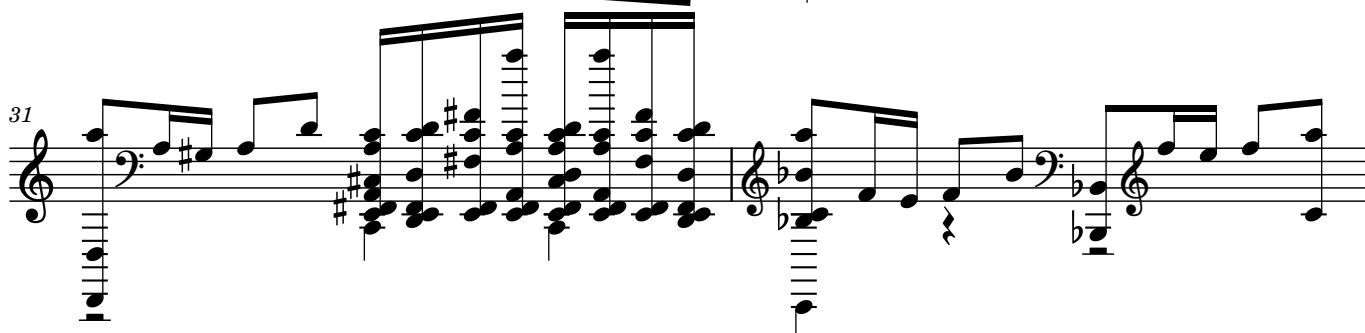
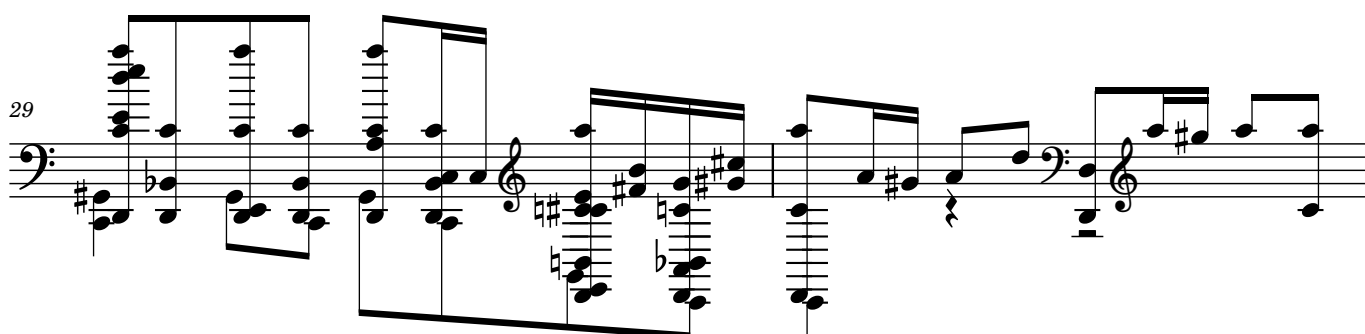
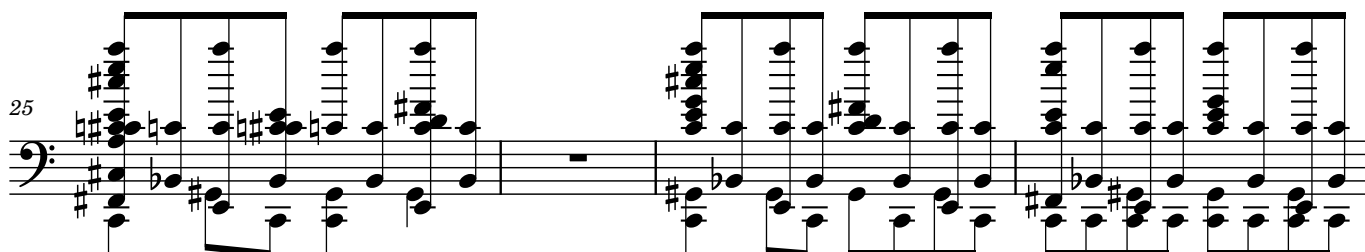
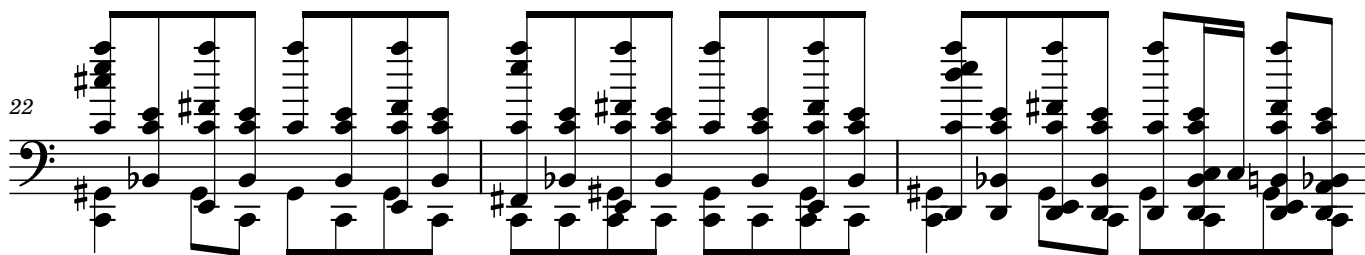

38

41

44

47

49

53

56

59

Measures 59 and 60 of a musical score. Measure 59 is in treble clef and contains a melodic line with eighth and sixteenth notes, a whole rest, and a bass line with a single note. Measure 60 is in bass clef and features a complex texture with multiple staves, including a treble staff with a melodic line and several bass staves with dense chordal accompaniment.

61

Measures 61 and 62 of a musical score. Measure 61 is in bass clef and contains a melodic line with eighth and sixteenth notes, a whole rest, and a bass line with a single note. Measure 62 is in bass clef and features a complex texture with multiple staves, including a treble staff with a melodic line and several bass staves with dense chordal accompaniment.

63

Measures 63 and 64 of a musical score. Measure 63 is in bass clef and contains a melodic line with eighth and sixteenth notes, a whole rest, and a bass line with a single note. Measure 64 is in bass clef and features a complex texture with multiple staves, including a treble staff with a melodic line and several bass staves with dense chordal accompaniment.

66

Measures 66 and 67 of a musical score. Measure 66 is in treble clef and contains a melodic line with eighth and sixteenth notes, a whole rest, and a bass line with a single note. Measure 67 is in treble clef and features a complex texture with multiple staves, including a bass staff with a melodic line and several treble staves with dense chordal accompaniment.