

Evening

Composer: Jun Senoue

Game: Chaotix

pianogame.org

♩ = 150

Acoustic Guitar, Intro Guitar

Acoustic Guitar, Guitar 1

Acoustic Guitar, Guitar 2

3

Guit.

Guit.

Guit.

6

Guit.

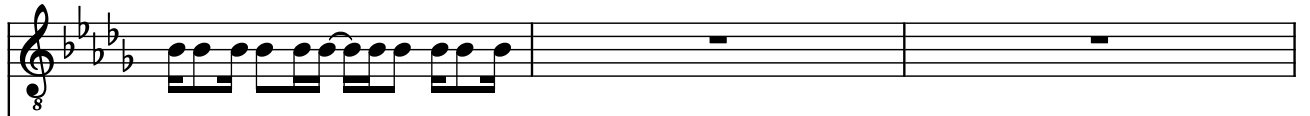

Guit.

Guit.

9

Guit.

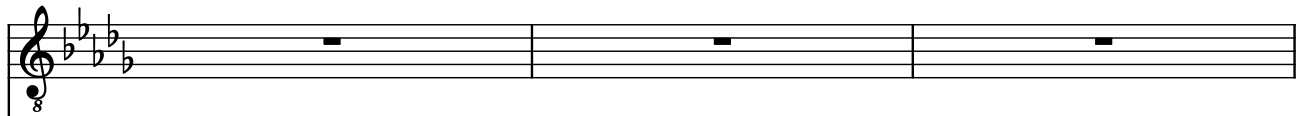

Guit.

Guit.

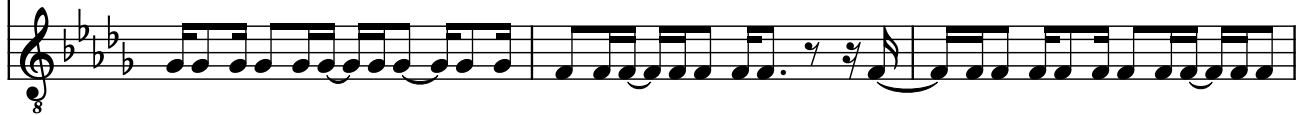

12

Guit.

Guit.

Guit.

15

Guit. 1

Guit. 2

Guit. 3

18

21

24

Guit. 

Guit. 

Guit. 

27

Guit. 

Guit. 

Guit. 

30

Guit. 

Guit. 

Guit. 

33

Guit. 

Guit. 

Guit. 

39

42

Guit. 1: Whole rest in measures 42-44.

Guit. 2: Eighth-note patterns in measures 42-44.

Guit. 3: Eighth-note patterns in measures 42-44.

45

Guit.

Guit.

Guit.

48

Guit. 

Guit. 

Guit. 

51

Guit. 

Guit. 

Guit. 

54

Guit. 

Guit. 

Guit. 

57

Guit. 

Guit. 

Guit. 

60

Guit.

Guit.

Guit.
