

# **The Man with the Machine Gun**

Composer: Nobuo Uematsu

Game: Final Fantasy 8

[pianogame.org](http://pianogame.org)

Automobile Brake Drums, Percussion

Bass Synthesizer, Electric Bass

Pedal Steel Guitar, Electric Guitar

$\text{♩} = 140$

3

Aut. Brk. Dr.

Synth.

Ped. St. Guit.

5

Aut. Brk. Dr.

Synth.

Ped. St. Guit.

7

Aut. Brk. Dr.

Synth.

Ped. St. Guit.

9

Aut. Brk. Dr.

Synth.

Ped. St. Guit.

13

12

Aut. Brk. Dr.

Synth.

Ped. St. Guit.

14

Aut. Brk. Dr.

Synth.

Ped. St. Guit.

16

Aut. Brk. Dr.

Synth.

Ped. St. Guit.

19

Aut. Brk. Dr.

Synth.

Ped. St. Guit.

21

Aut. Brk. Dr.

Synth.

Ped. St. Guit.

23

Aut. Brk. Dr. Synth. Ped. St. Guit.

25

Aut. Brk. Dr. Synth. Ped. St. Guit.

28

Aut. Brk. Dr. Synth. Ped. St. Guit.

30

Aut. Brk. Dr. Synth. Ped. St. Guit.

32

34

Aut. Brk. Dr. Synth. Ped. St. Guit.

36

Aut. Brk. Dr. Synth. Ped. St. Guit.

38

Aut. Brk. Dr. Synth. Ped. St. Guit.

40

Aut. Brk. Dr. Synth. Ped. St. Guit.

42

Aut. Brk. Dr. Synth. Ped. St. Guit.

44

Synth.

Ped. St. Guit.

46

Synth.

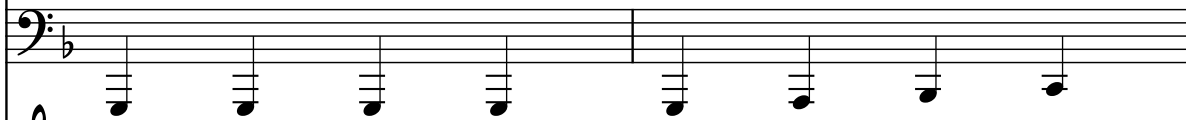

Ped. St. Guit.

48

Synth.

Ped. St. Guit.

51

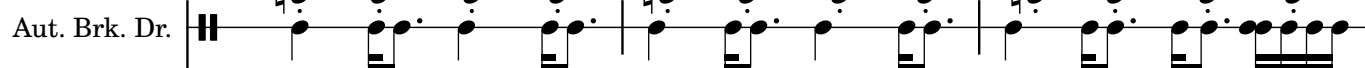

Synth.

Ped. St. Guit.

54

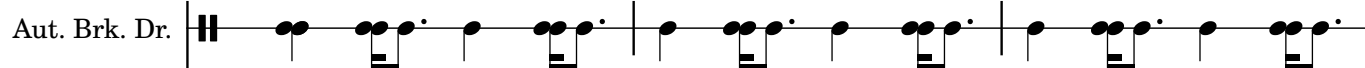

Synth.

Ped. St. Guit.

57

Aut. Brk. Dr. Synth. Ped. St. Guit.

59

Aut. Brk. Dr. Synth. Ped. St. Guit.

61

Aut. Brk. Dr. Synth. Ped. St. Guit.

63

Aut. Brk. Dr. Synth. Ped. St. Guit.

66

Aut. Brk. Dr. Synth. Ped. St. Guit.

68

Aut. Brk. Dr. Synth. Ped. St. Guit.

70

Aut. Brk. Dr. Synth. Ped. St. Guit.

73

Aut. Brk. Dr. Synth. Ped. St. Guit.

75

Aut. Brk. Dr. Synth. Ped. St. Guit.

77

Aut. Brk. Dr. Synth. Ped. St. Guit.

81

Aut. Brk. Dr. Synth. Ped. St. Guit.

83

Aut. Brk. Dr. Synth. Ped. St. Guit.

85

Aut. Brk. Dr. Synth. Ped. St. Guit.

87

Aut. Brk. Dr. Synth. Ped. St. Guit.

89

Aut. Brk. Dr. Synth. Ped. St. Guit.

91

Aut. Brk. Dr. Synth. Ped. St. Guit.

93

Aut. Brk. Dr. Synth. Ped. St. Guit.

95

Aut. Brk. Dr. Synth. Ped. St. Guit.

98

Aut. Brk. Dr. Synth. Ped. St. Guit.

Aut. Brk. Dr.

Synth.

Ped. St. Guit.
