

Intro

Composer: Junko Tamiya

Game: Little Nemo: The Dream Master

pianogame.org

Musical score for "The Swan" by Camille Saint-Saëns, featuring a bass line with triplets and a tempo of 60. The score is written in 4/4 time and includes a key signature of three flats (B-flat, E-flat, A-flat). The tempo is marked as $\text{♩} = 60$. The score is divided into measures, with some measures containing triplets (indicated by a '3' and a bracket). The bass line is written on a single staff, and the melody is written on a single staff. The score is presented in a clean, black-and-white format.

10

11

12

13

14

15

16

17

3

19

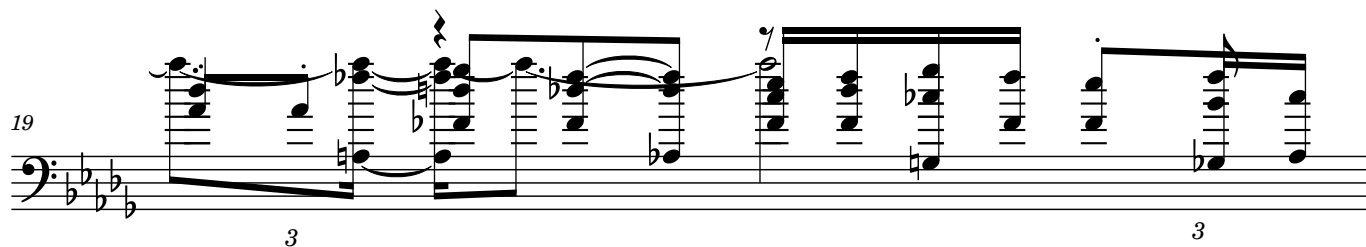

20

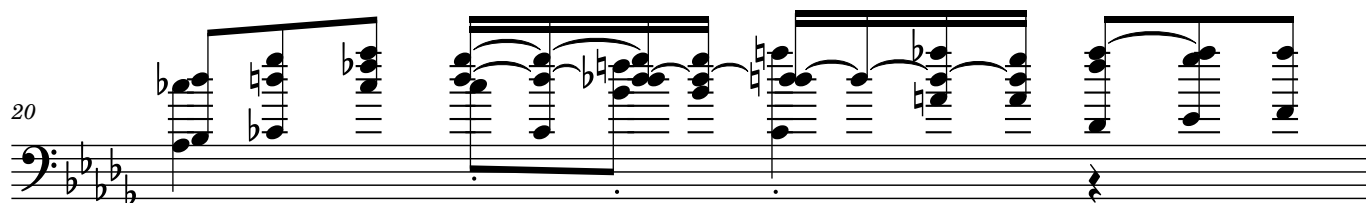

21

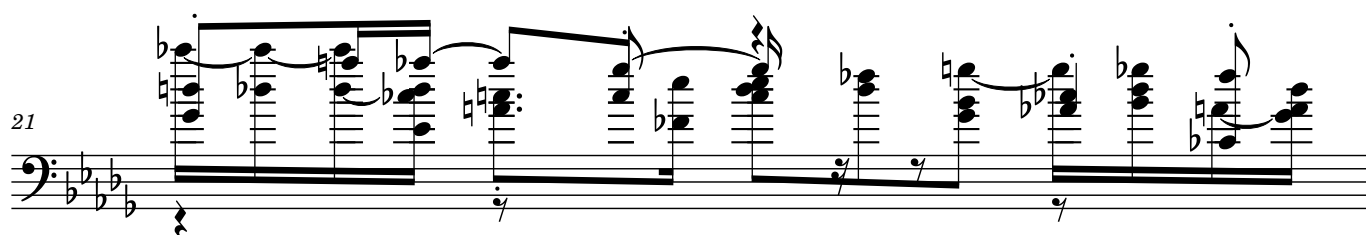

22

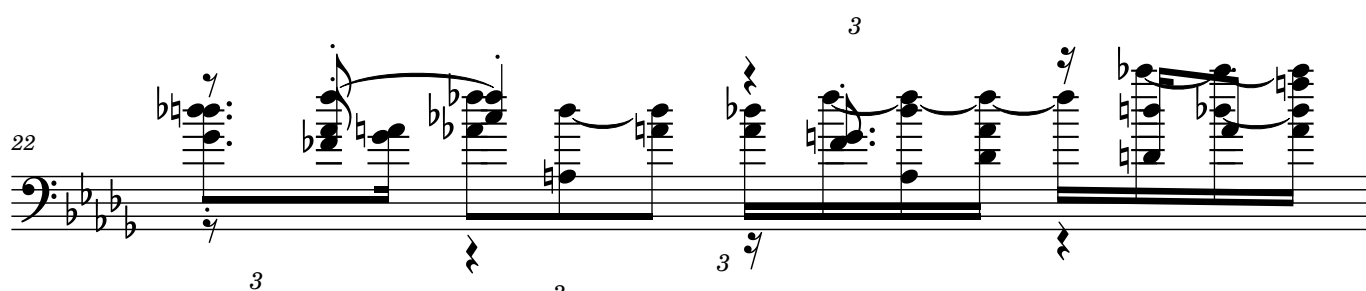

23

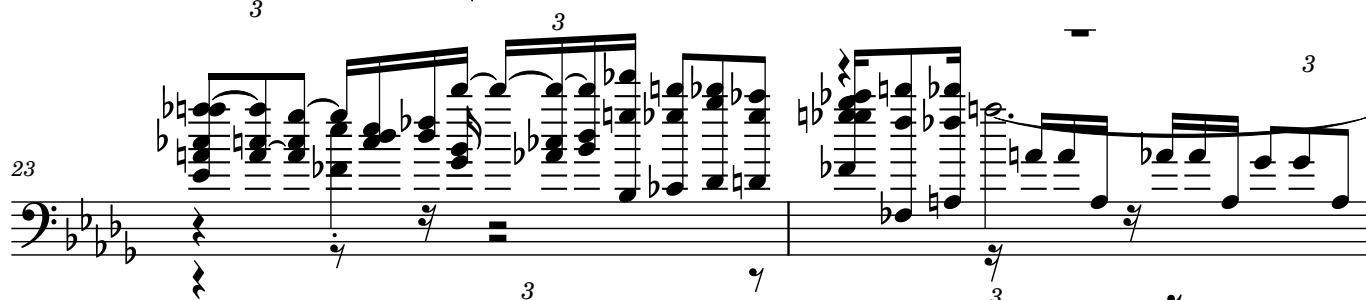

25

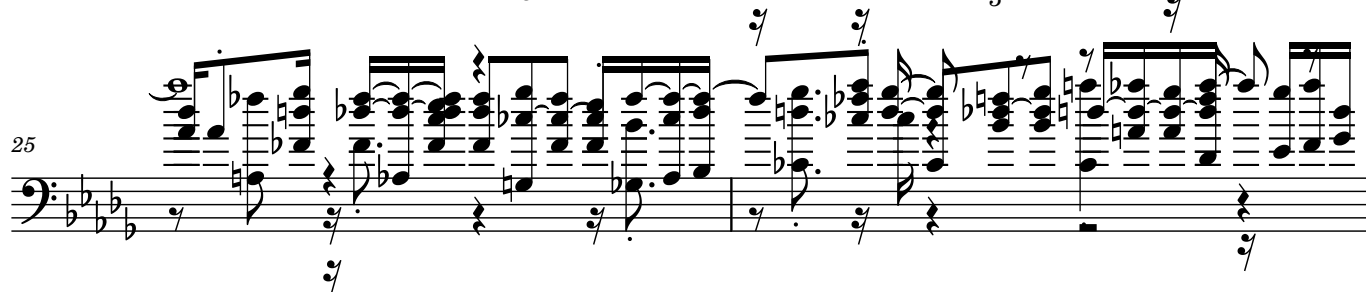

27

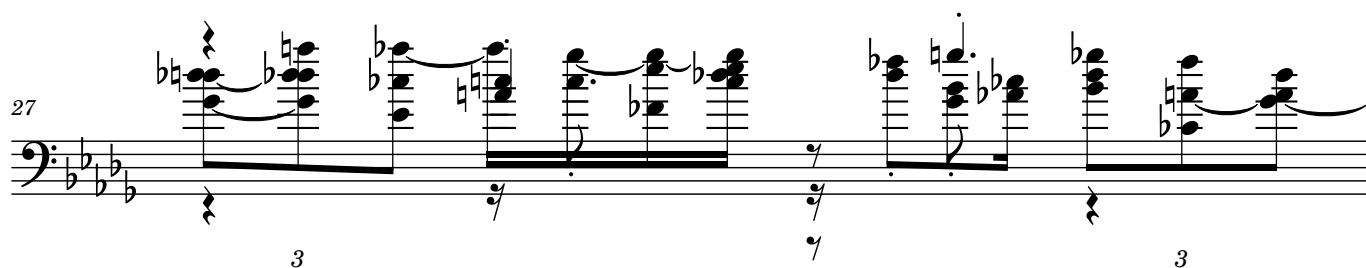

28

29

31

33

34

35

36

Measure 36 is written on a bass staff with a key signature of three flats (B-flat, E-flat, A-flat). The measure contains a complex sequence of chords and melodic fragments. It begins with a triplet of eighth notes (B-flat, E-flat, A-flat) marked with a '3' and a bracket. This is followed by a series of chords, including a triad of B-flat, E-flat, and A-flat, and a dyad of B-flat and E-flat. The measure concludes with a triplet of eighth notes (B-flat, E-flat, A-flat) marked with a '3' and a bracket. The staff is marked with a '3' in the center.

37

Measure 37 is written on a bass staff with a key signature of three flats (B-flat, E-flat, A-flat). The measure contains a complex sequence of chords and melodic fragments. It begins with a triplet of eighth notes (B-flat, E-flat, A-flat) marked with a '3' and a bracket. This is followed by a series of chords, including a triad of B-flat, E-flat, and A-flat, and a dyad of B-flat and E-flat. The measure concludes with a triplet of eighth notes (B-flat, E-flat, A-flat) marked with a '3' and a bracket. The staff is marked with a '3' in the center.