

# Ashley's Theme

Composer: Masafumi Takada

Game: Warioware: Touched!

[pianogame.org](http://pianogame.org)

♩ = 180

9

16

23

30

38

46

53

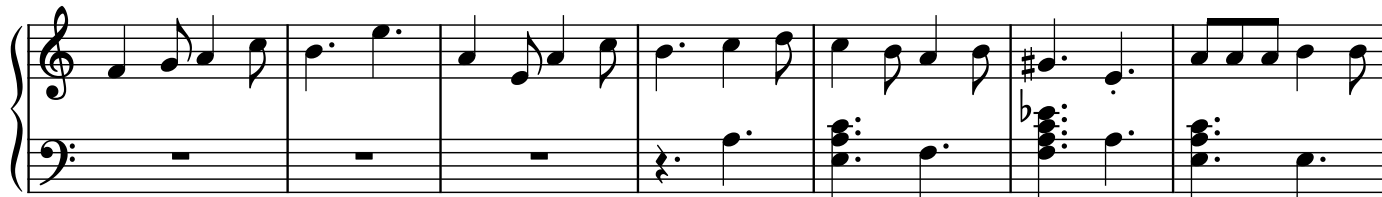

60

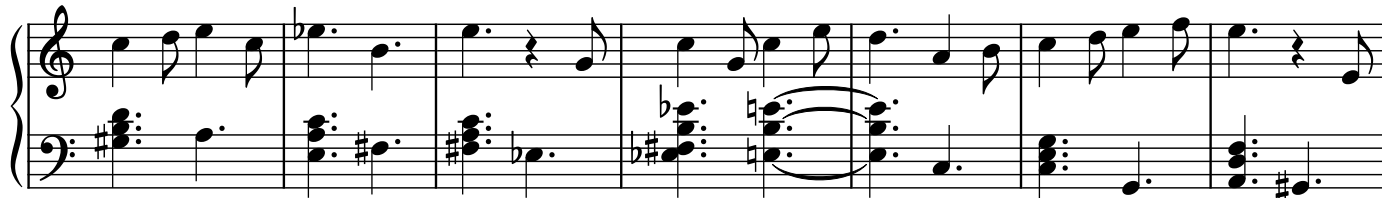

67

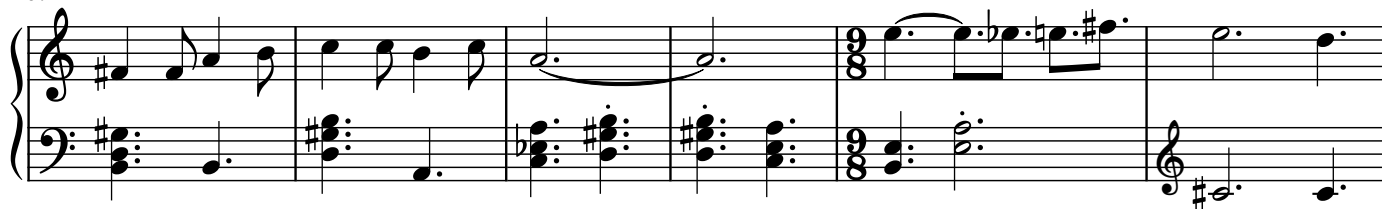

73

79

84

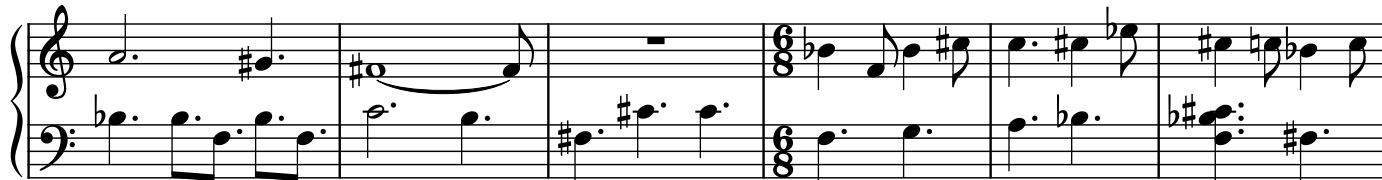

90

96

36

103

[illegible]

110

110