

Boss 2

Composer: Kazuhiko Uehara

Game: Project Twinbee

pianogame.org

♩ = 150

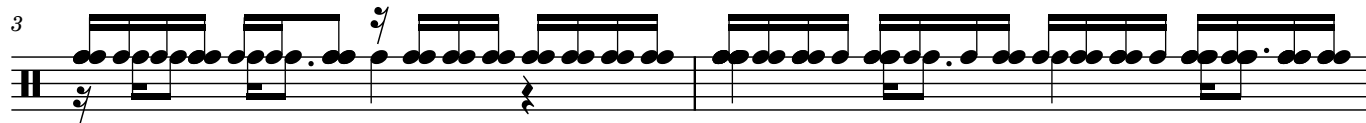

2

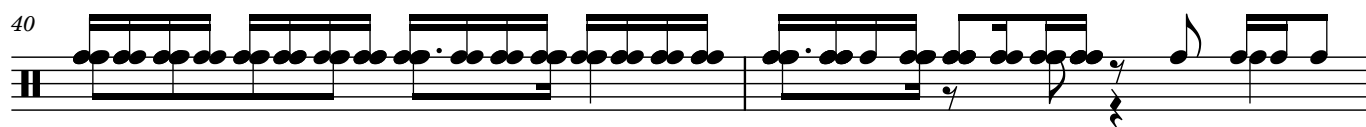
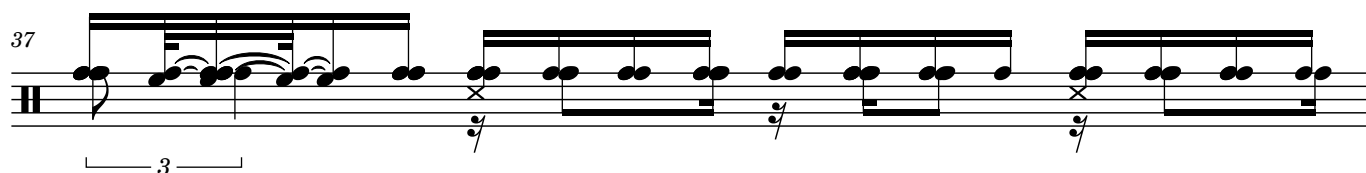
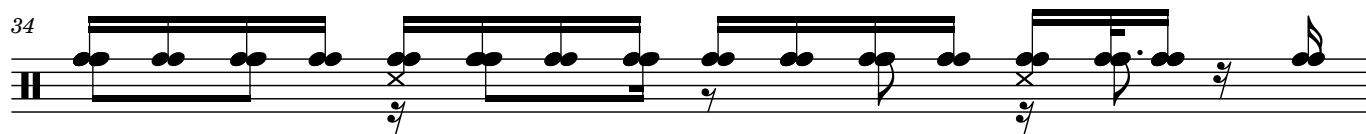
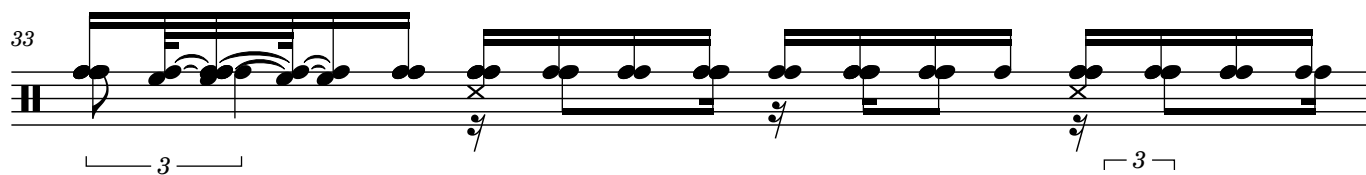
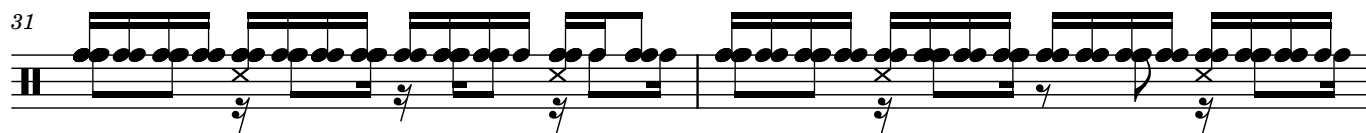

[illegible]

50

51

52 

56

Example 10

59 

60

61

65 

68

69

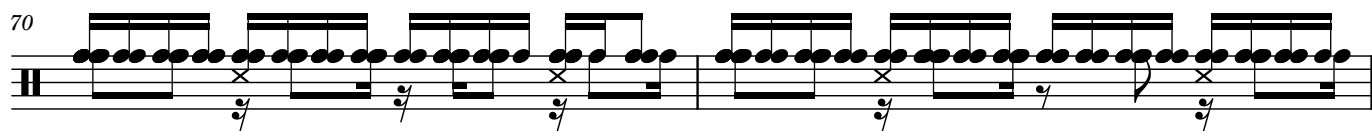
70 

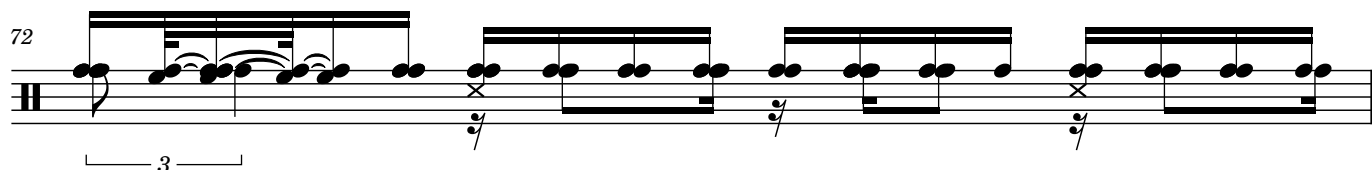
72 

73 

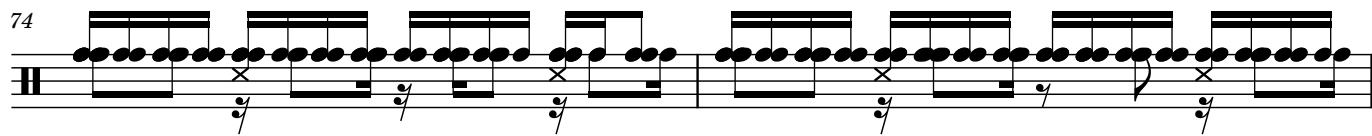
74 

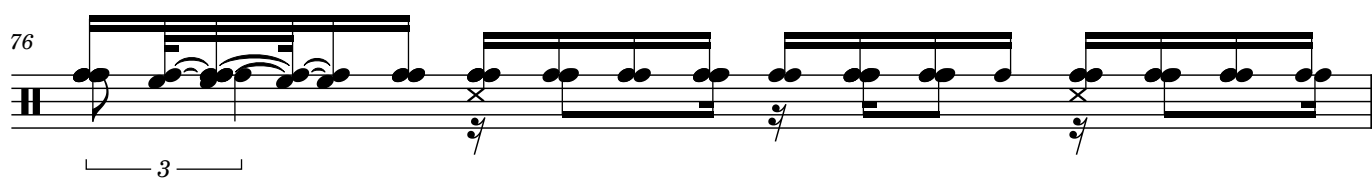
76 

77 

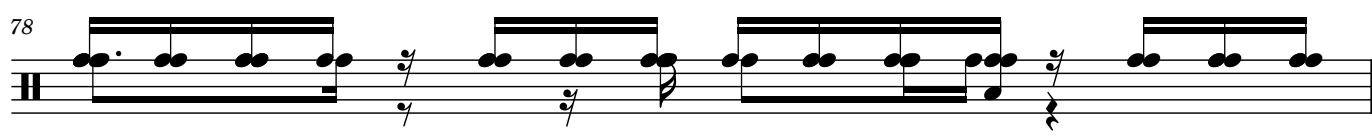
78 

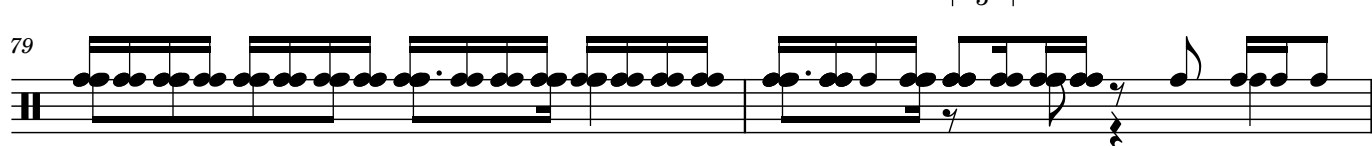
79 

81 