

# "Against the World" (World Tour Mode)

Composer: Yoko Shimomura

Game: Street Fighter Alpha 3

[pianogame.org](http://pianogame.org)

♩ = 130

Electric Guitar, Dist Guitar Melody

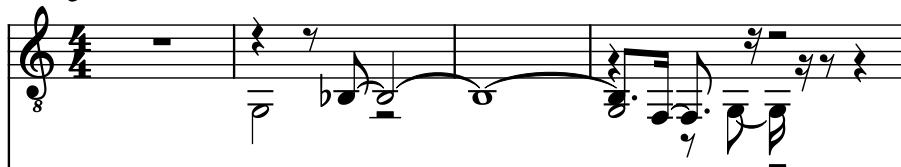

Electric Guitar, Dist Guitar Back up

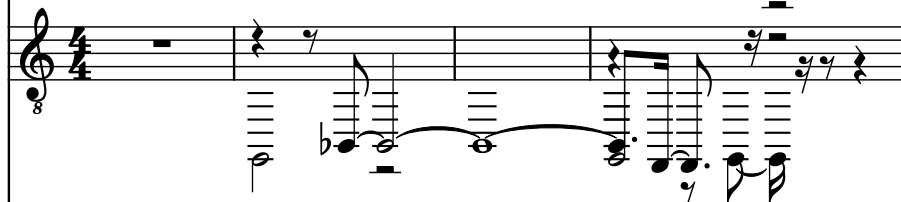

Pad Synthesizer, Guitar Echo

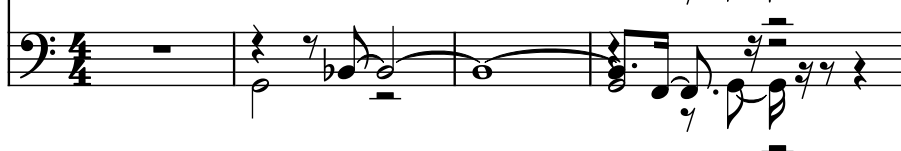

5

El. Guit.

El. Guit.

Synth.

11

El. Guit.

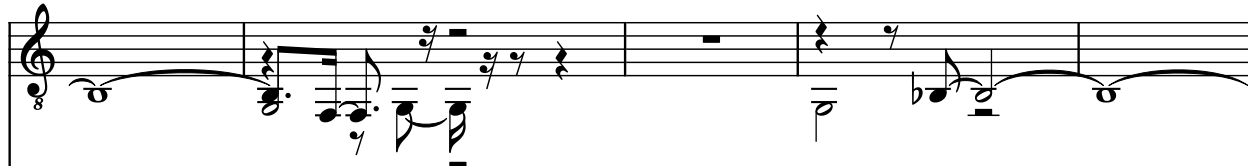

El. Guit.

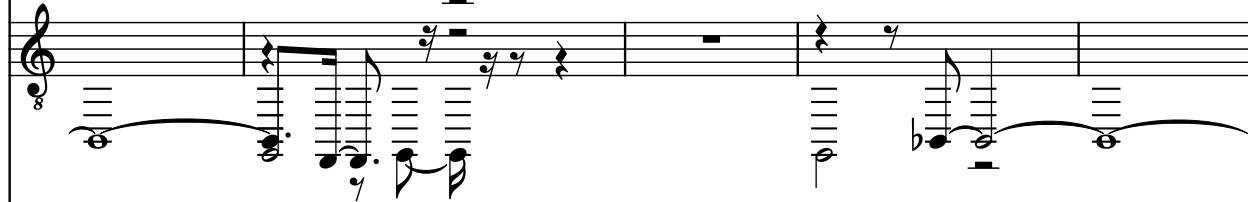

Synth.

16

El. Guit.

El. Guit.

Synth.

21

El. Guit.

El. Guit.

Synth.

27

El. Guit.

El. Guit.

Synth.

32

El. Guit.

El. Guit.

Synth.

37

El. Guit.

El. Guit.

Synth.

43

El. Guit.

El. Guit.

Synth.

48

El. Guit.

El. Guit.

Synth.

53

El. Guit.

El. Guit.

Synth.

59

El. Guit.

El. Guit.

Synth.