

Holy Orders (Remix)

Composer: Daisuke Ishiwatari

Game: Guilty Gear X

pianogame.org

[illegible]

2

3

26

28

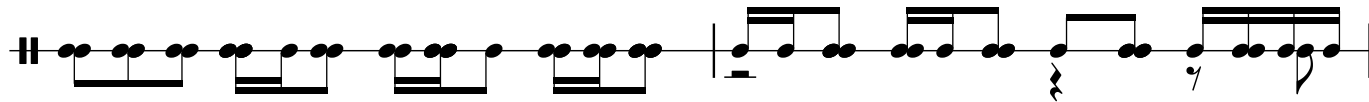

3

30

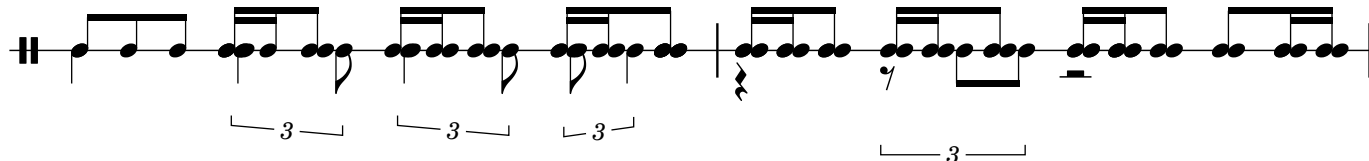

32

3

34

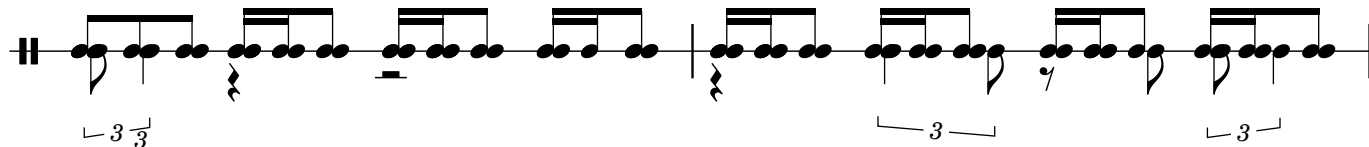

36

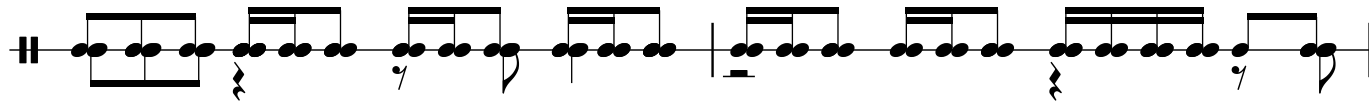

33

38

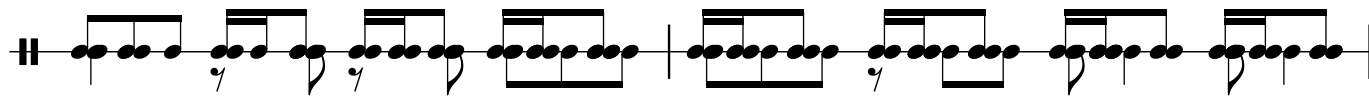

3

3

3

40

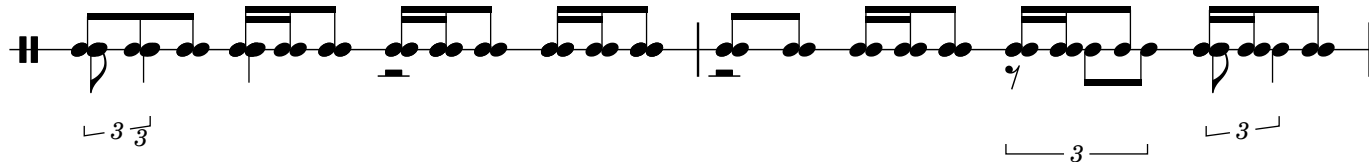

42

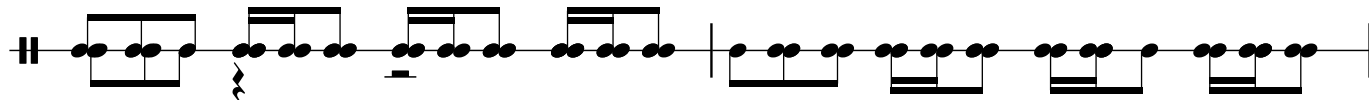

3

3

44

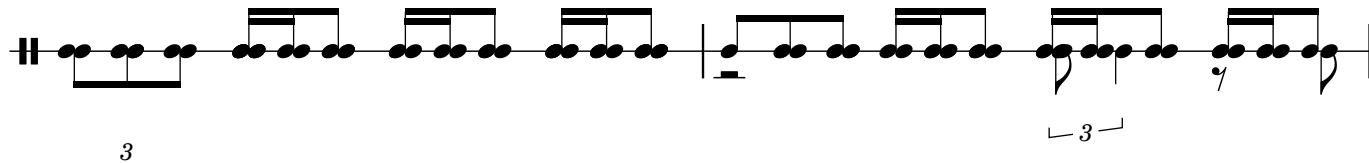

46

48

50

52

54

56

58

60

62

64

66

4
68

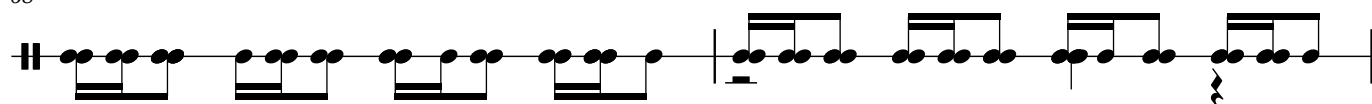

70

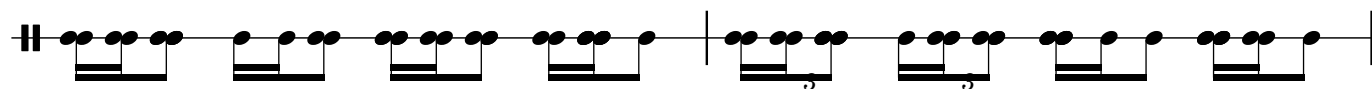

72

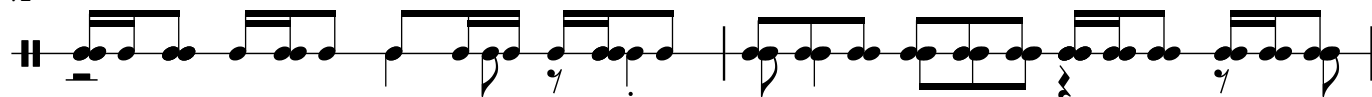

74

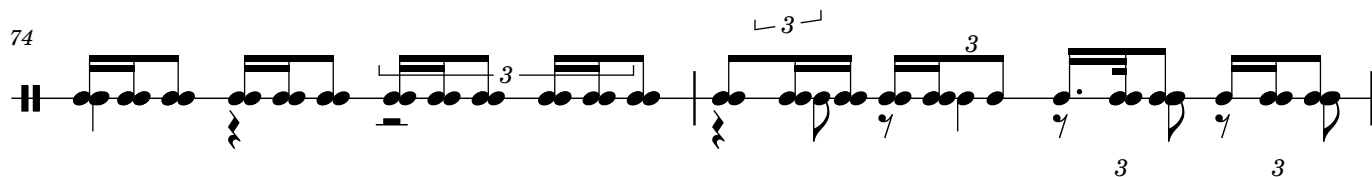

76

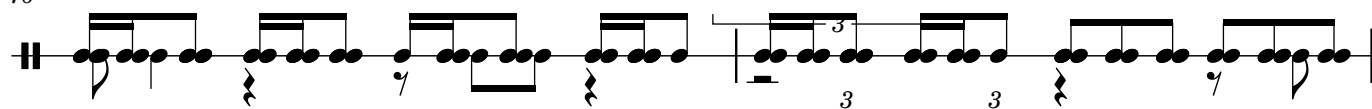

78

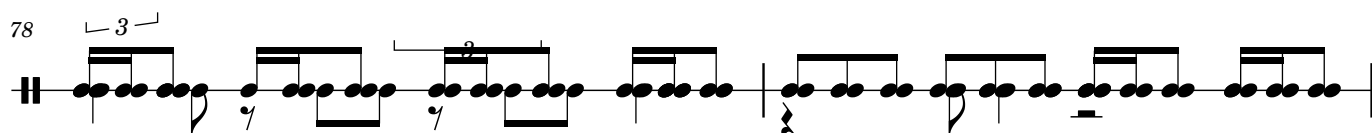

80

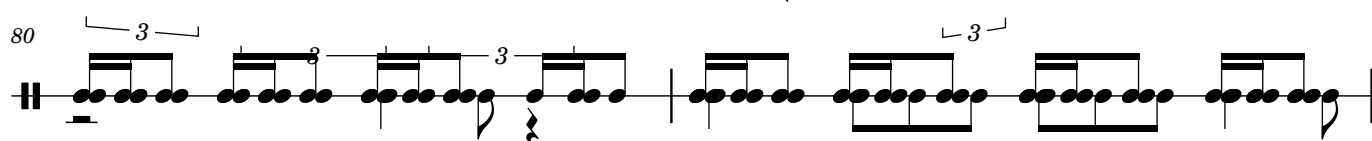

82

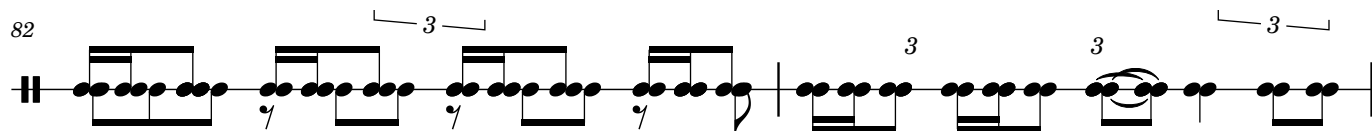

84

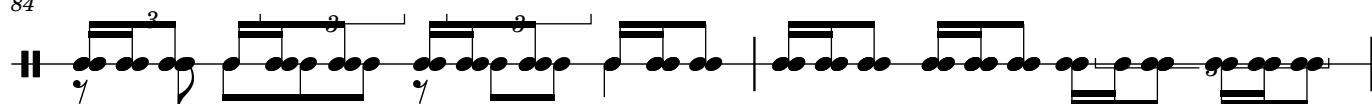

86

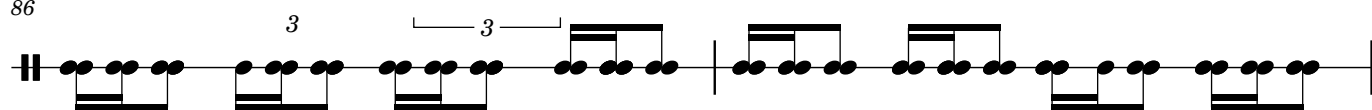

88

90

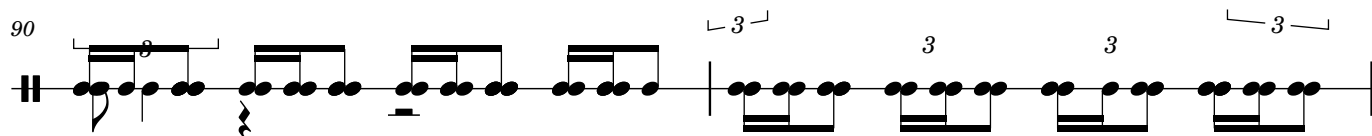

92

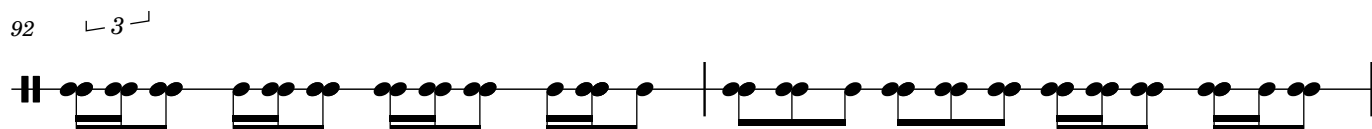

3

3

94 3 3 3 3

97 3 3

100 3 3 3 3

102 3 3 3 3

104 3 3

106 3 3

108 3 3

110 3 3 3 3 3 3 3

112 3 3 3 3 3 3 3

114 3 3 3

116 3 3 3

118 3 3 3

120

122

124

126

128

130

132

134

136

138

140

142

144

- Measures 120-121:** Right hand plays eighth notes. Left hand has a half note G2, a quarter note F2, and a half note E2. A trill is marked above the first measure.
- Measures 122-123:** Similar to 120-121, but with a trill marked above the second measure.
- Measures 124-125:** Similar to 120-121, but with a trill marked above the third measure.
- Measures 126-127:** Similar to 120-121, but with a trill marked above the fourth measure.
- Measures 128-129:** Similar to 120-121, but with a trill marked above the fifth measure.
- Measures 130-131:** Similar to 120-121, but with a trill marked above the sixth measure.
- Measures 132-133:** Similar to 120-121, but with a trill marked above the seventh measure.
- Measures 134-135:** Similar to 120-121, but with a trill marked above the eighth measure.
- Measures 136-137:** Similar to 120-121, but with a trill marked above the ninth measure.
- Measures 138-139:** Similar to 120-121, but with a trill marked above the tenth measure.
- Measures 140-141:** Similar to 120-121, but with a trill marked above the eleventh measure.
- Measures 142-143:** Similar to 120-121, but with a trill marked above the twelfth measure.
- Measures 144-145:** Similar to 120-121, but with a trill marked above the thirteenth measure.

146

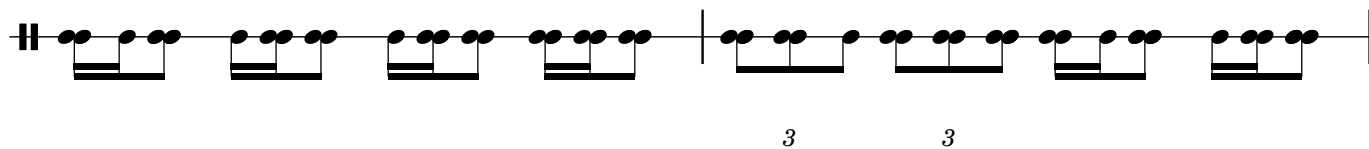

148

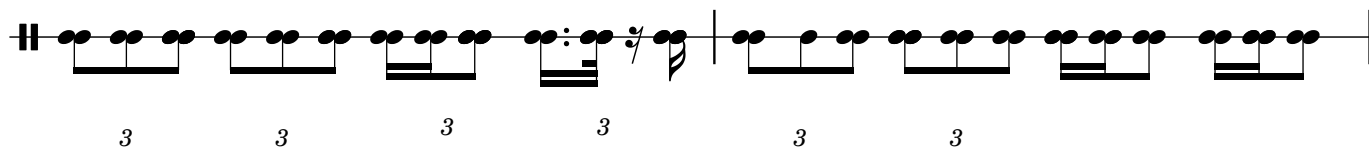

150

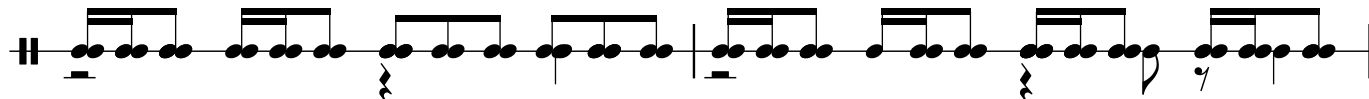

152

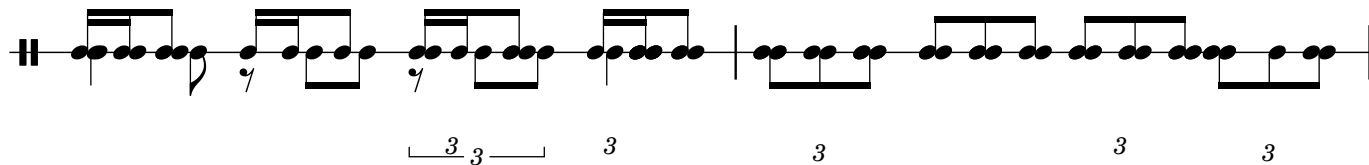

154

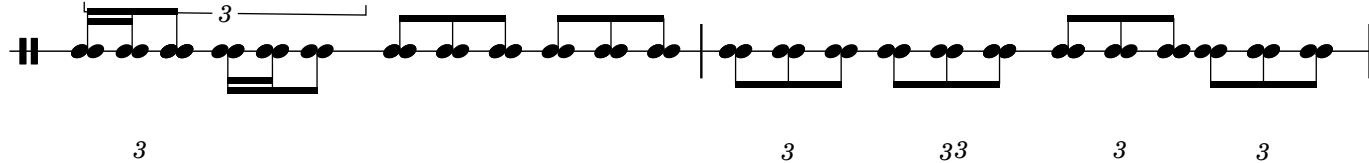

156

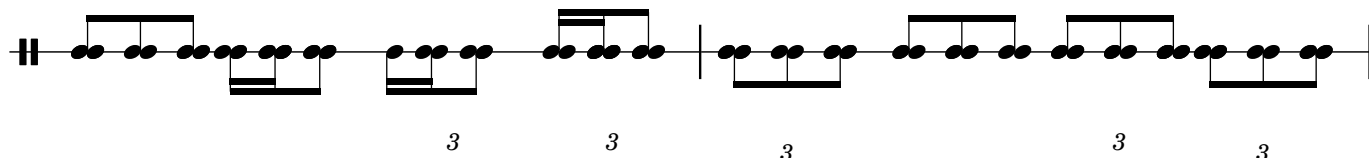

158

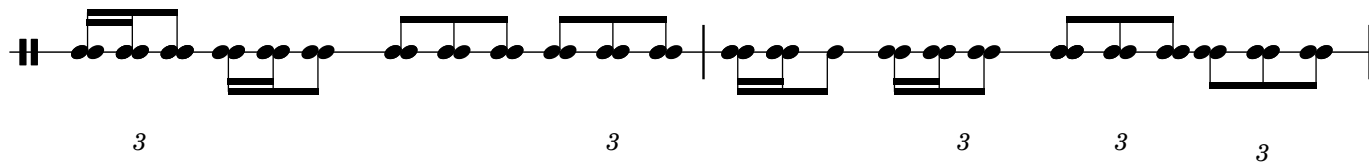

160

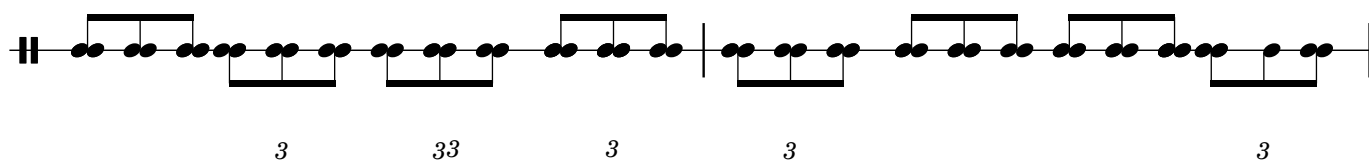

162

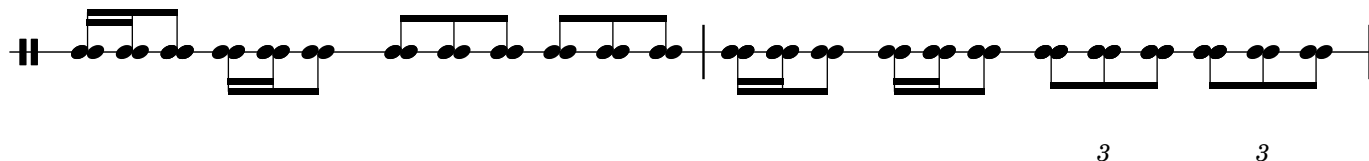

164

