

Training

Composer: Masato Kouda

Game: Tetris Attack

pianogame.org

♩ = 181

Large Drum Kit, Percussion

Bass Synthesizer, training theme

Mallet Synthesizer, sequenced by:

3

D. Kit

Synth.

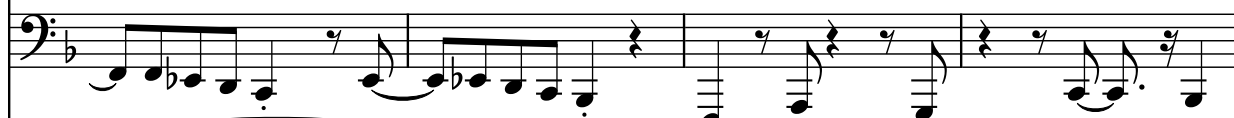

Mal. Syn.

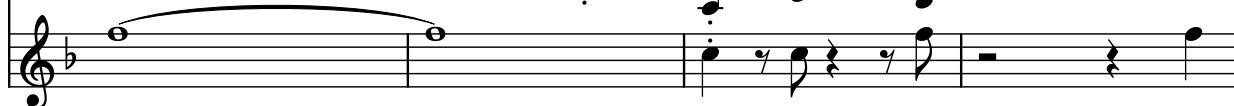

7

D. Kit

Synth.

Mal. Syn.

11

D. Kit

Synth.

Mal. Syn.

15

D. Kit

Synth.

Mal. Syn.

19

D. Kit

Synth.

Mal. Syn.

23

D. Kit

Synth.

Mal. Syn.

27

D. Kit

Synth.

Mal. Syn.

31

D. Kit

Synth.

Mal. Syn.

Measures 31-34: D. Kit (drum kit) in 2/4 time, Synth. (synthesizer) in bass clef, and Mal. Syn. (melodic synthesizer) in treble clef. The D. Kit part features a steady eighth-note pattern. The Synth. part features a repeating eighth-note sequence. The Mal. Syn. part features a melodic line with eighth and sixteenth notes.

35

D. Kit

Synth.

Mal. Syn.

Measures 35-38: D. Kit (drum kit) in 2/4 time, Synth. (synthesizer) in bass clef, and Mal. Syn. (melodic synthesizer) in treble clef. The D. Kit part features a steady eighth-note pattern. The Synth. part features a repeating eighth-note sequence. The Mal. Syn. part features a melodic line with eighth and sixteenth notes.

39

D. Kit

Synth.

Mal. Syn.

Measures 39-42: D. Kit (drum kit) in 2/4 time, Synth. (synthesizer) in bass clef, and Mal. Syn. (melodic synthesizer) in treble clef. The D. Kit part features a steady eighth-note pattern. The Synth. part features a repeating eighth-note sequence. The Mal. Syn. part features a melodic line with eighth and sixteenth notes.

43

D. Kit

Synth.

Mal. Syn.

Measures 43-46: D. Kit (drum kit) in 2/4 time, Synth. (synthesizer) in bass clef, and Mal. Syn. (melodic synthesizer) in treble clef. The D. Kit part features a steady eighth-note pattern. The Synth. part features a repeating eighth-note sequence. The Mal. Syn. part features a melodic line with eighth and sixteenth notes.

47

D. Kit

Synth.

Mal. Syn.

Measures 47-50. D. Kit (drum kit) in 2/4 time with a pattern of quarter notes and rests. Synth. (synthesizer) in bass clef with a pattern of eighth notes and rests. Mal. Syn. (maracas/synth) in treble clef with a pattern of eighth notes and rests.

51

D. Kit

Synth.

Mal. Syn.

Measures 51-54. D. Kit (drum kit) in 2/4 time with a pattern of quarter notes and rests. Synth. (synthesizer) in bass clef with a pattern of eighth notes and rests. Mal. Syn. (maracas/synth) in treble clef with a pattern of eighth notes and rests.

55

D. Kit

Synth.

Mal. Syn.

Measures 55-58. D. Kit (drum kit) in 2/4 time with a pattern of quarter notes and rests. Synth. (synthesizer) in bass clef with a pattern of eighth notes and rests. Mal. Syn. (maracas/synth) in treble clef with a pattern of eighth notes and rests.

59

D. Kit

Synth.

Mal. Syn.

Measures 59-62. D. Kit (drum kit) in 2/4 time with a pattern of quarter notes and rests. Synth. (synthesizer) in bass clef with a pattern of eighth notes and rests. Mal. Syn. (maracas/synth) in treble clef with a pattern of eighth notes and rests.

63

D. Kit

Synth.

Mal. Syn.

Measures 63-66: D. Kit (drum kit) in 2/4 time, Synth. (synthesizer) in bass clef, and Mal. Syn. (melodic synthesizer) in treble clef. The D. Kit part features a steady eighth-note pattern. The Synth. part features a descending eighth-note line. The Mal. Syn. part features a descending eighth-note line.

67

D. Kit

Synth.

Mal. Syn.

Measures 67-70: D. Kit (drum kit) in 2/4 time, Synth. (synthesizer) in bass clef, and Mal. Syn. (melodic synthesizer) in treble clef. The D. Kit part features a steady eighth-note pattern. The Synth. part features a descending eighth-note line. The Mal. Syn. part features a descending eighth-note line.

71

D. Kit

Synth.

Mal. Syn.

Measures 71-74: D. Kit (drum kit) in 2/4 time, Synth. (synthesizer) in bass clef, and Mal. Syn. (melodic synthesizer) in treble clef. The D. Kit part features a steady eighth-note pattern. The Synth. part features a descending eighth-note line. The Mal. Syn. part features a descending eighth-note line.

75

D. Kit

Synth.

Mal. Syn.

Measures 75-78: D. Kit (drum kit) in 2/4 time, Synth. (synthesizer) in bass clef, and Mal. Syn. (melodic synthesizer) in treble clef. The D. Kit part features a steady eighth-note pattern. The Synth. part features a descending eighth-note line. The Mal. Syn. part features a descending eighth-note line.

79

D. Kit

Synth.

Mal. Syn.

83

D. Kit

Synth.

Mal. Syn.

87

D. Kit

Synth.

Mal. Syn.

91

D. Kit

Synth.

Mal. Syn.

95

D. Kit

Synth.

Mal. Syn.
