

# Floyd Race

Composer: Grant Kirkhope

Game: Jet Force Gemini

[pianogame.org](http://pianogame.org)

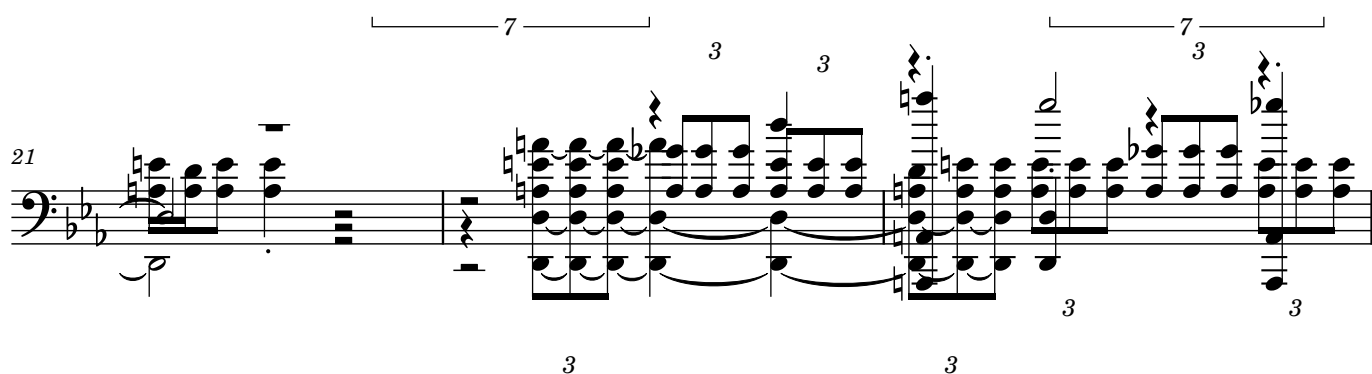
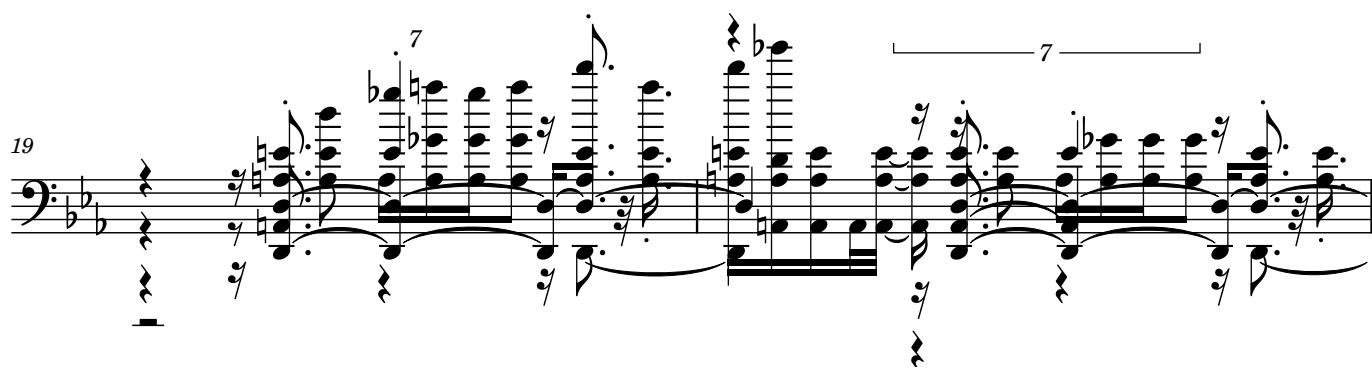
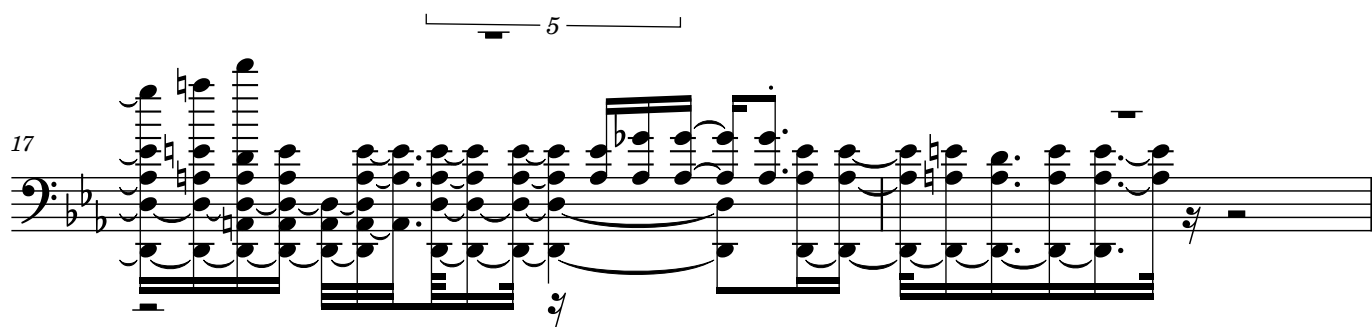

26

28

30

32

34

37

39

3

3

3

3

41

3

7

43

7

44

5

5

7

5

46

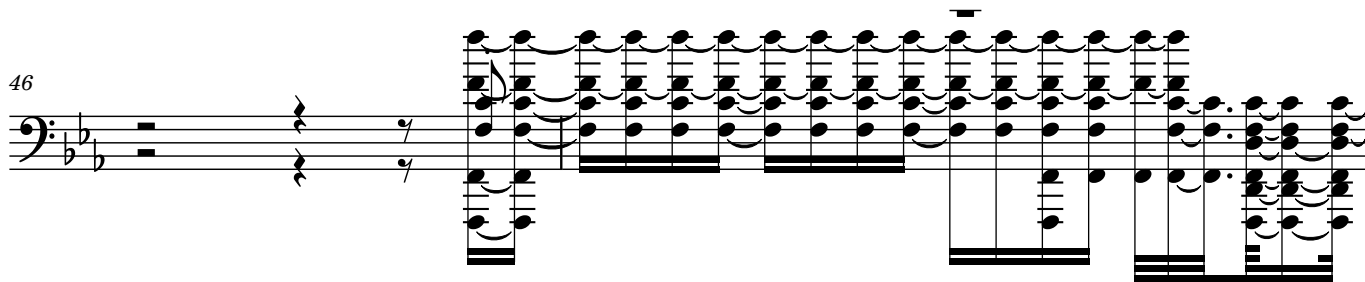

7

48

50

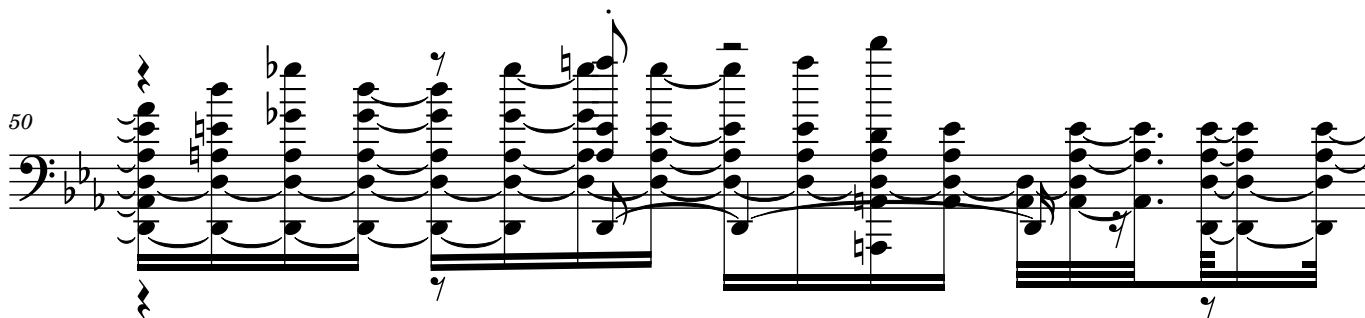

51

7

53

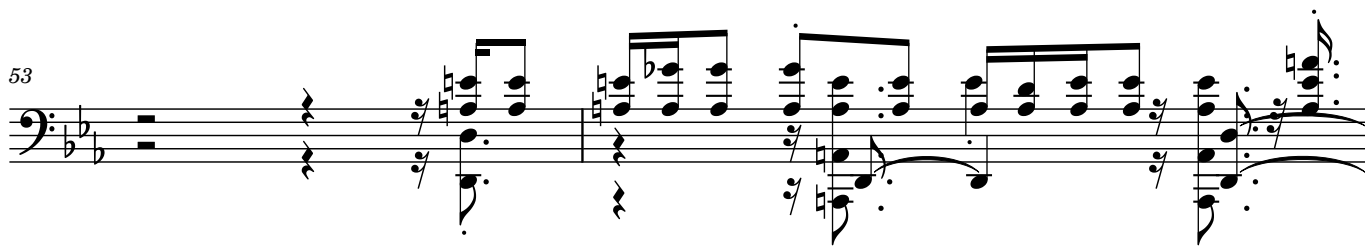

55

57

60

62

65

67

7

69

3

3

3

3

7

3

3

7

72

7

74

76

This block contains the musical notation for measures 76 through 80. The notation is in bass clef with a key signature of two flats (B-flat and E-flat). Measure 76 begins with a treble clef and a key signature change to one flat (B-flat). The melody is written in the treble clef, and the bass line is in the bass clef. The music features a mix of eighth and sixteenth notes, with some measures containing triplets. The score ends with a double bar line at the end of measure 80.

[illegible]

3

81

83

85

87

89

91

94

3

3

3

3

3

96

98

100

7

5

102

7

104

105

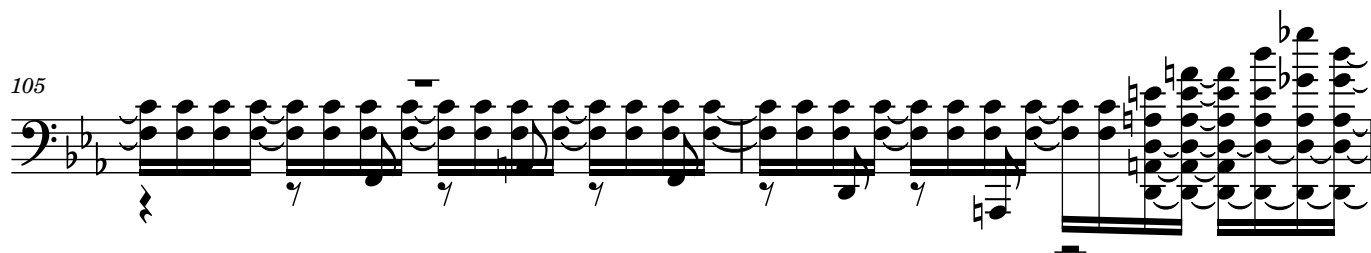

107

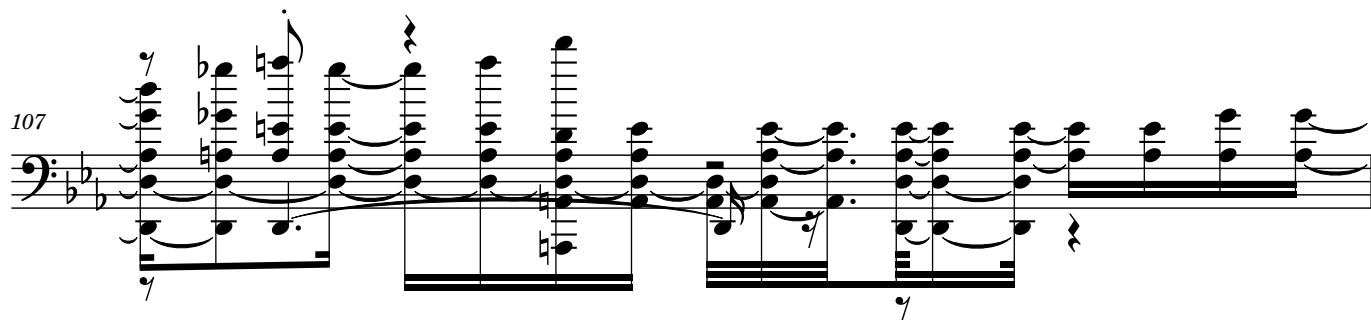

108

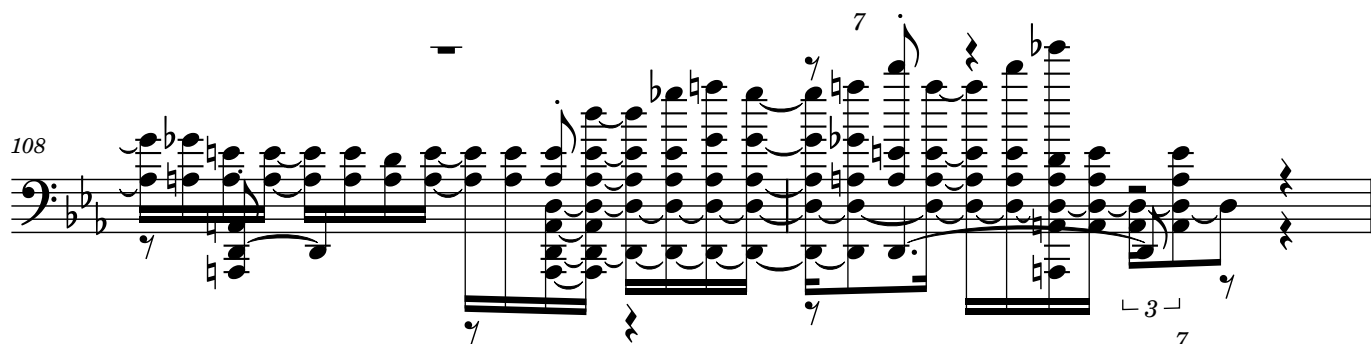

110

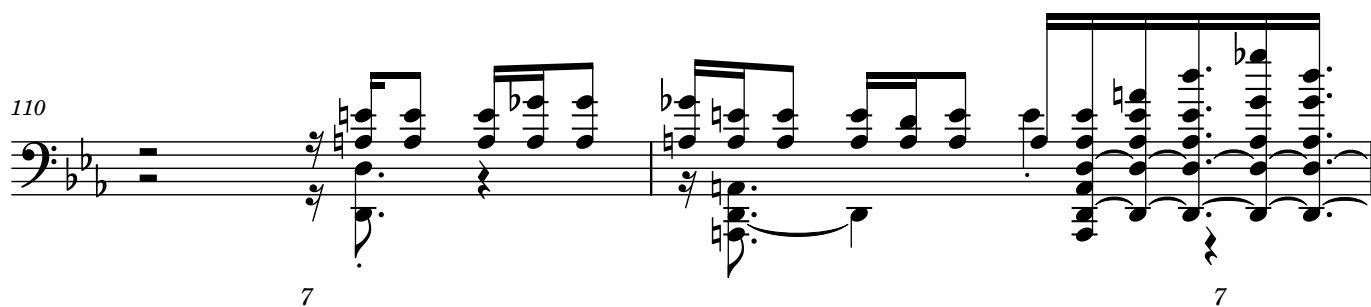

112

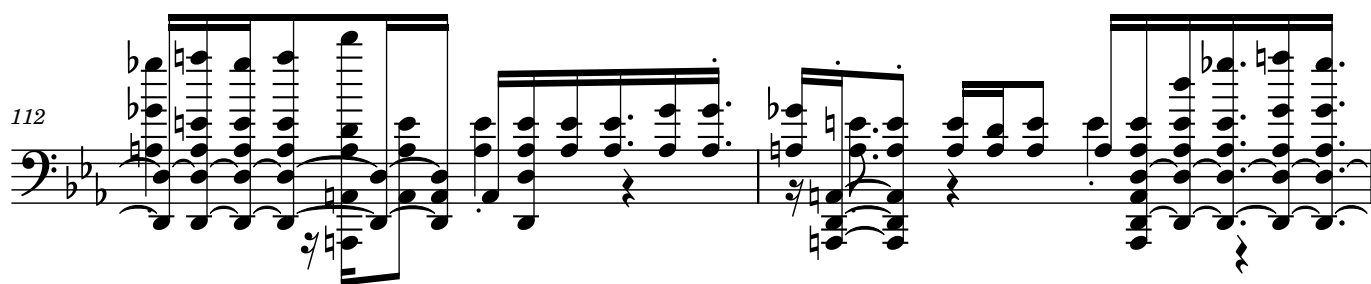

114

3 3 3

3