

# Mallet Mash

Composer: Josh Mancell

Game: Crash Bash

[pianogame.org](http://pianogame.org)

$\text{♩} = 160$

1

11

11

22

22

33

33

44

44

55

55

66

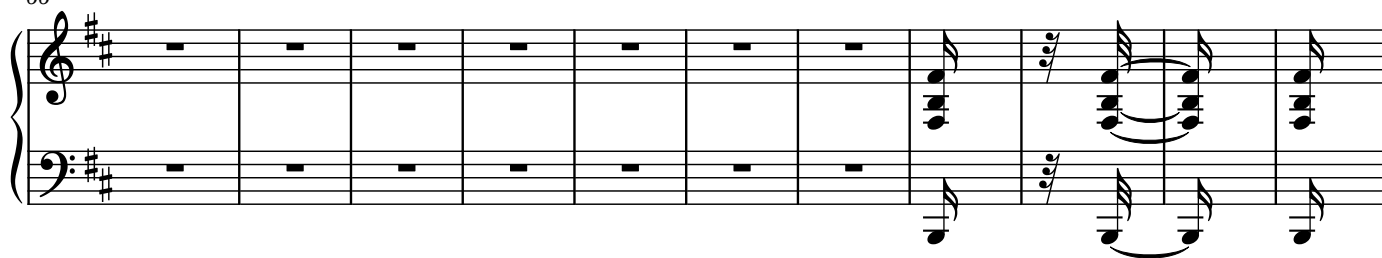

77

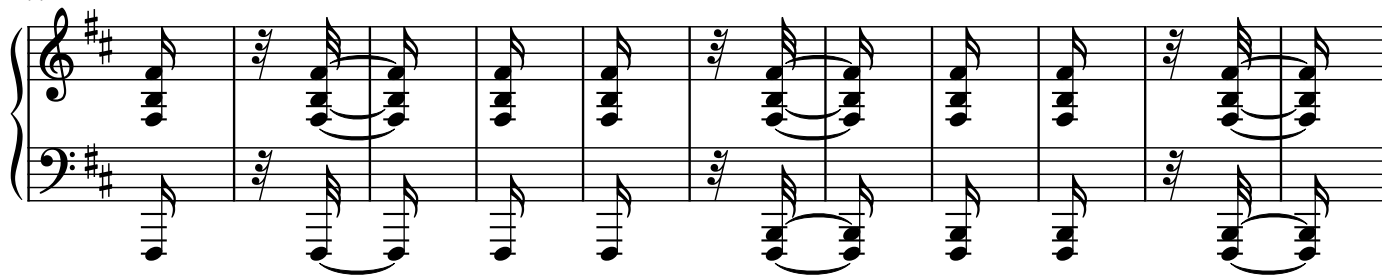

88

99

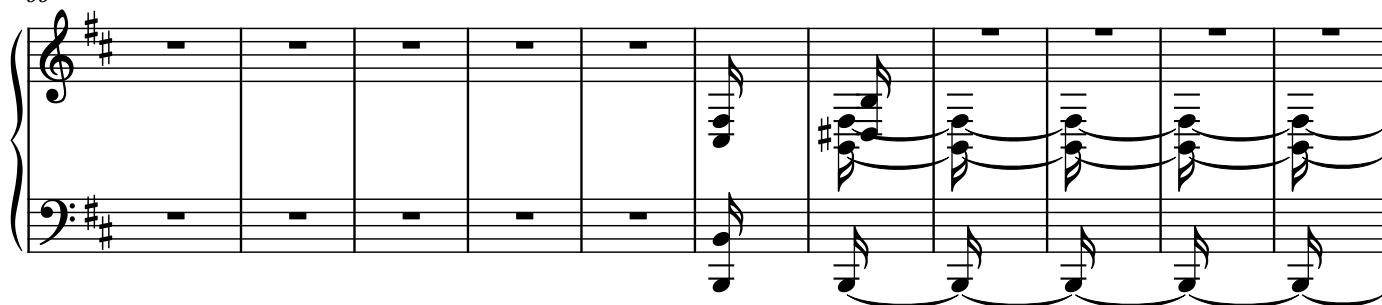

110

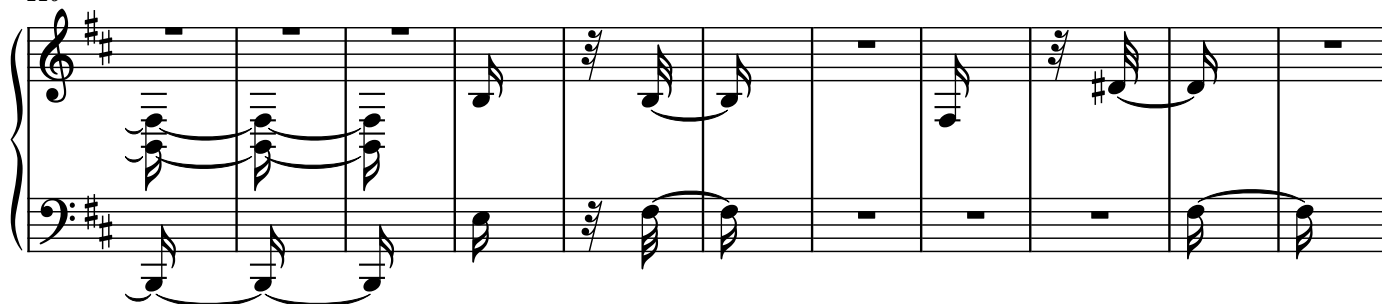

121

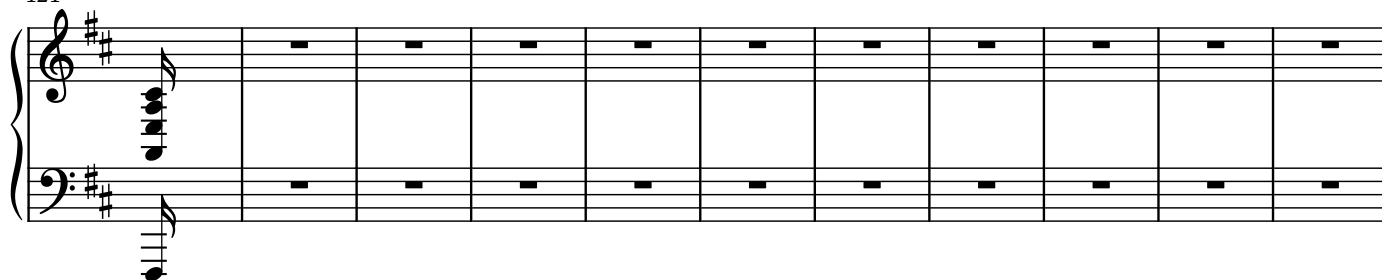

132

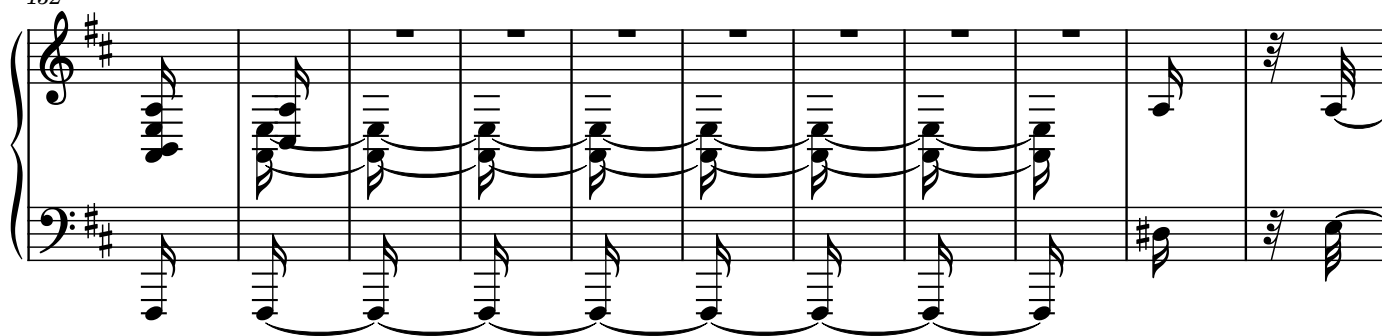

143

154

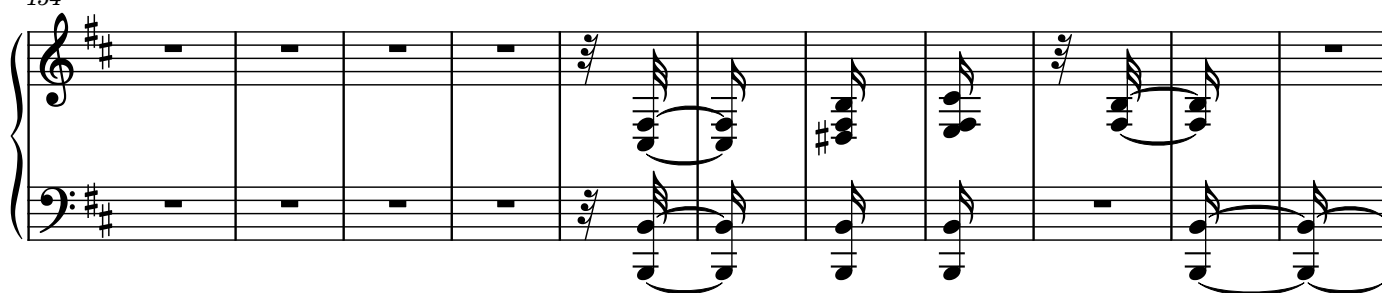

165

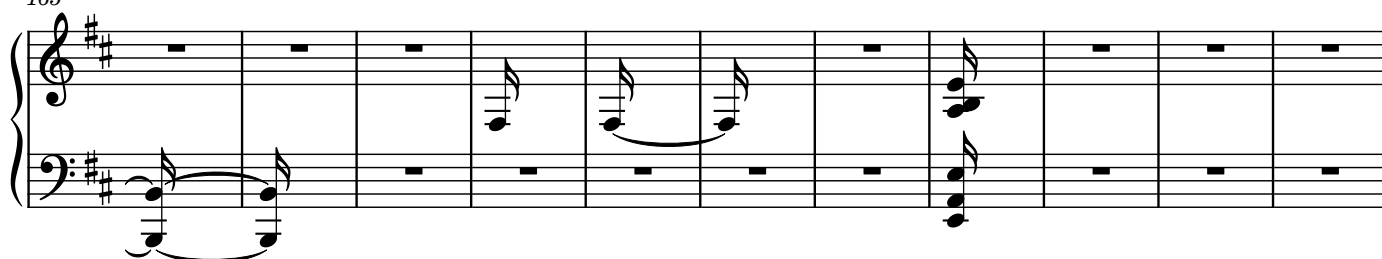

176

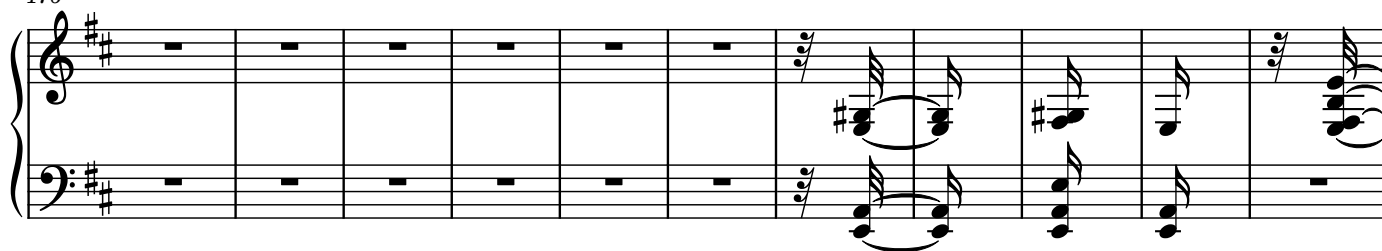

187

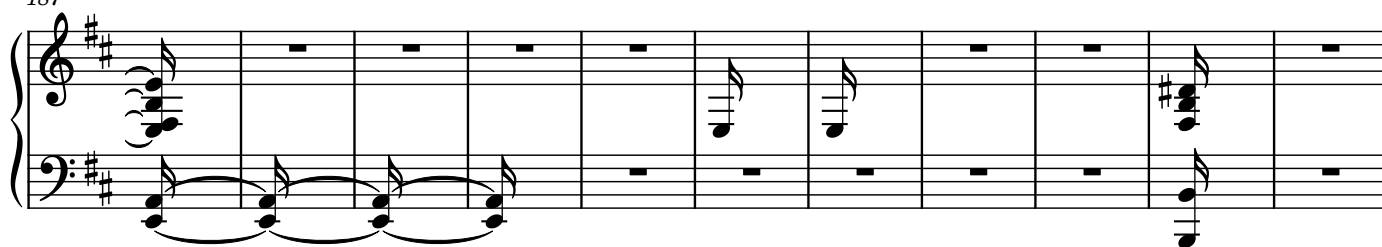

198

209

220

231

242

253

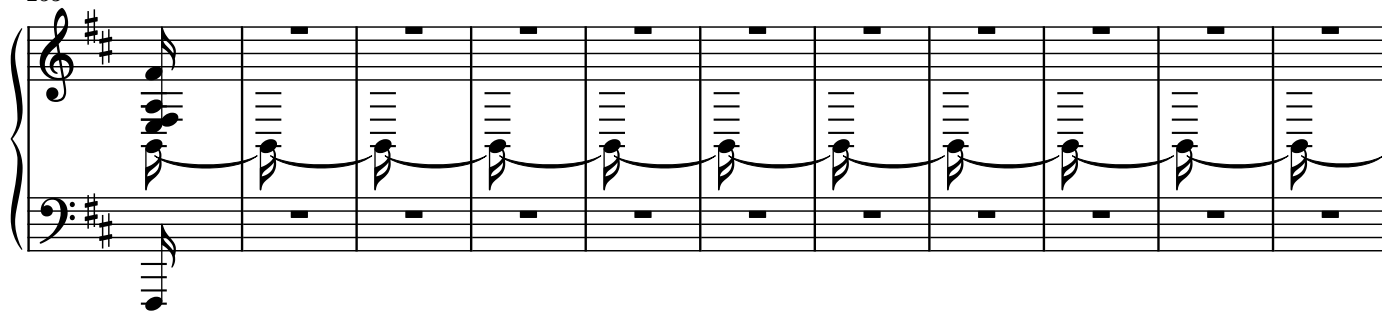

264

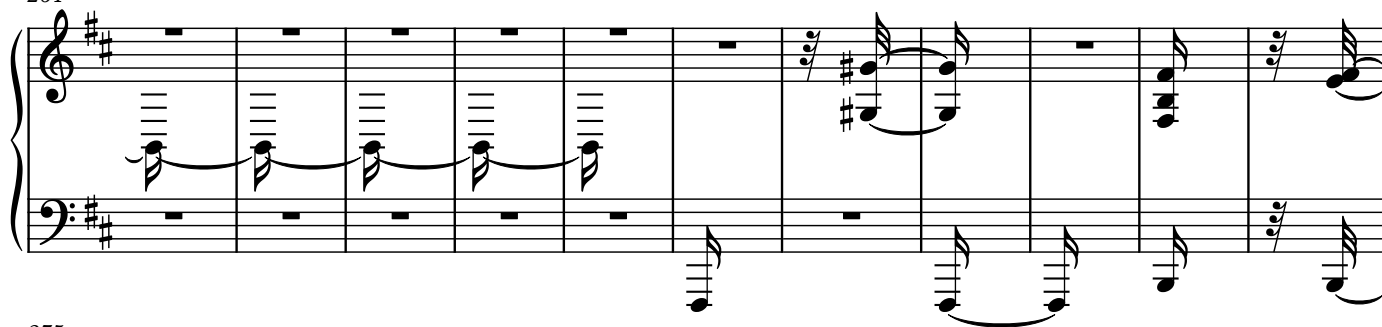

275

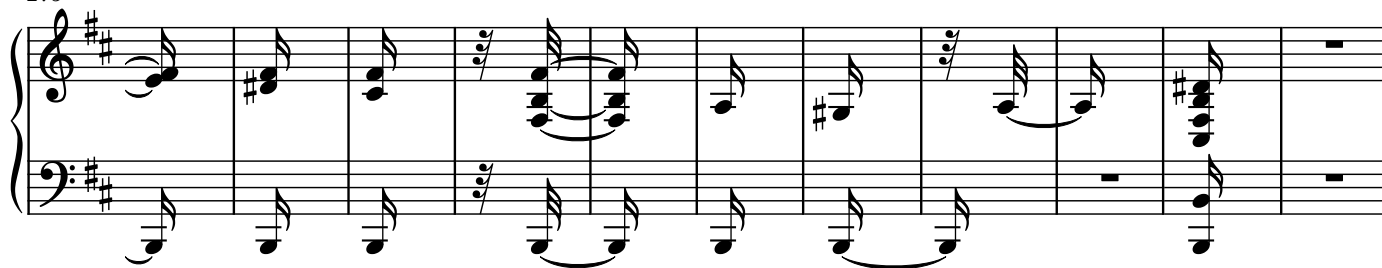

286

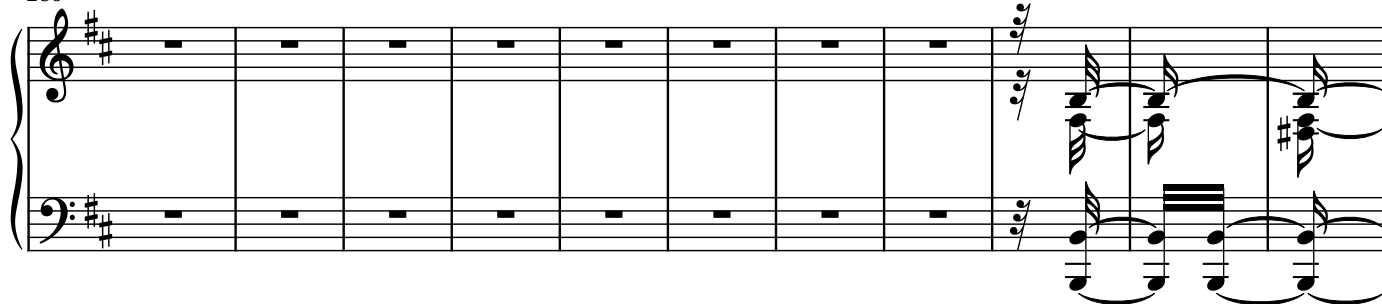

297

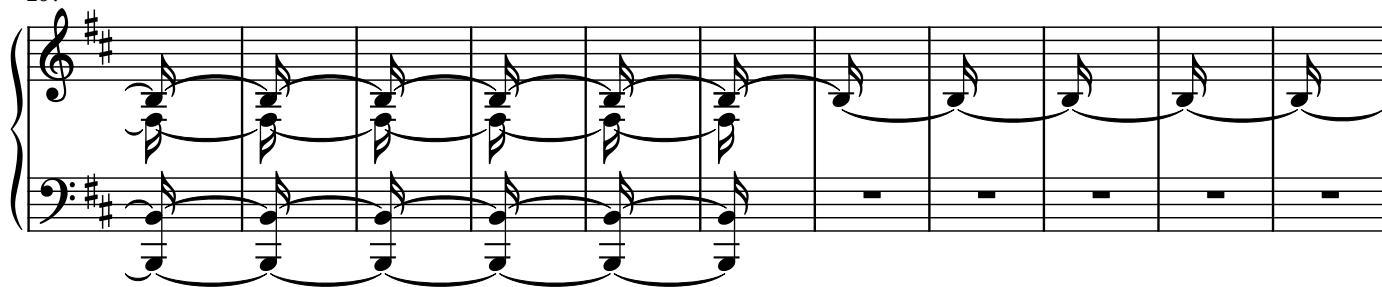

308

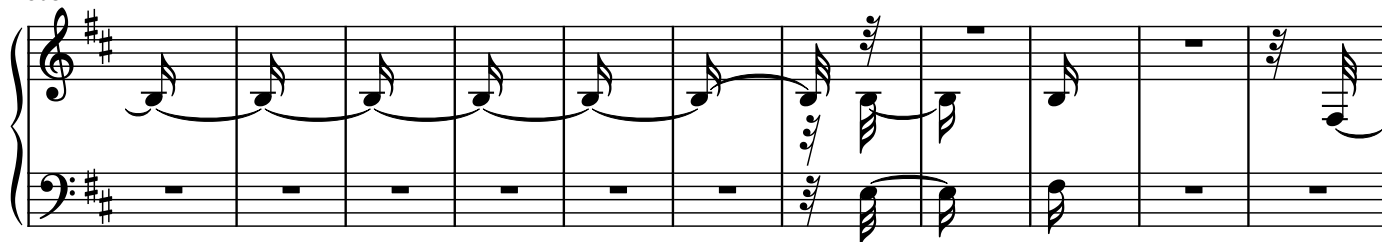

319

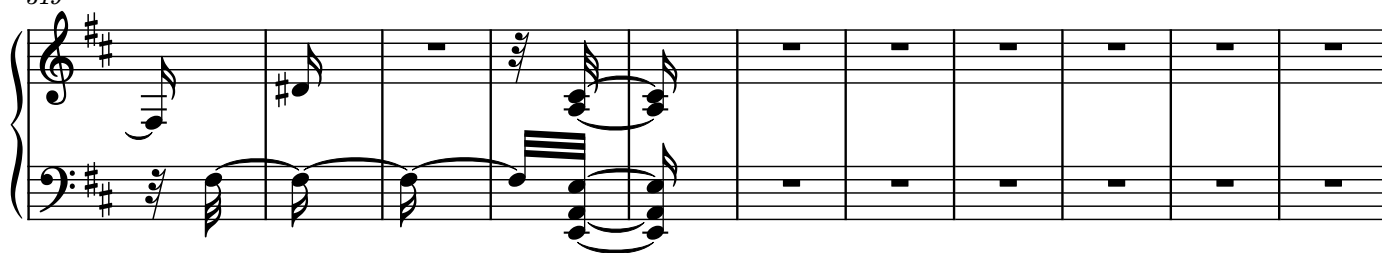

330

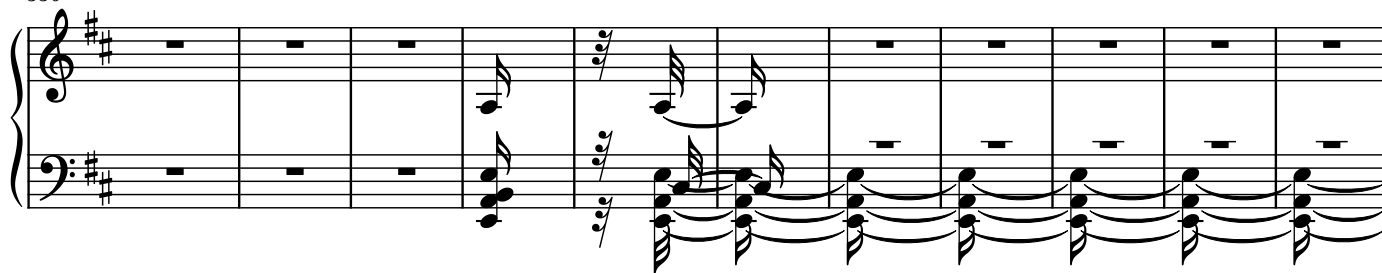

341

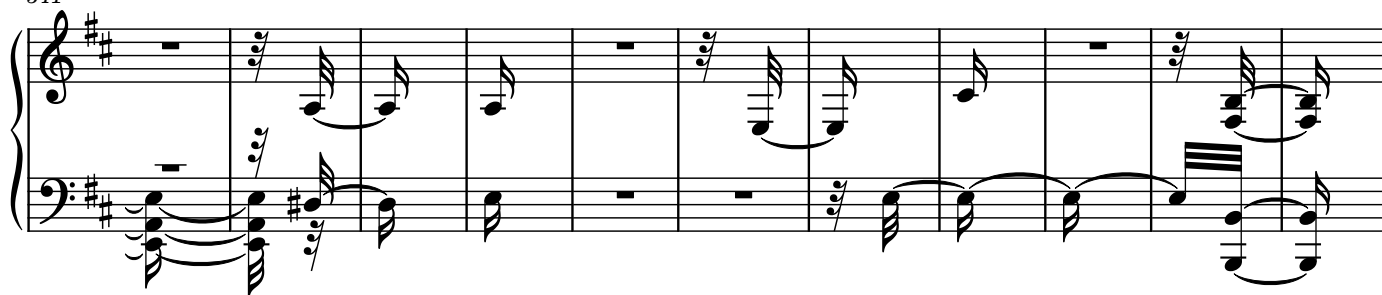

352

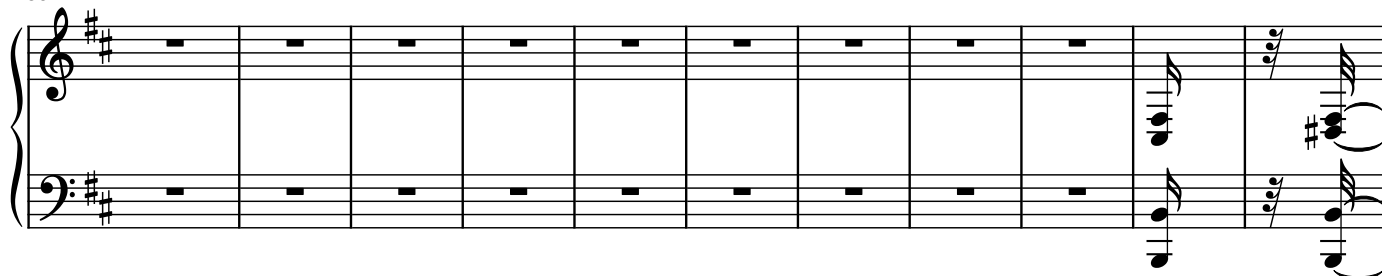

363

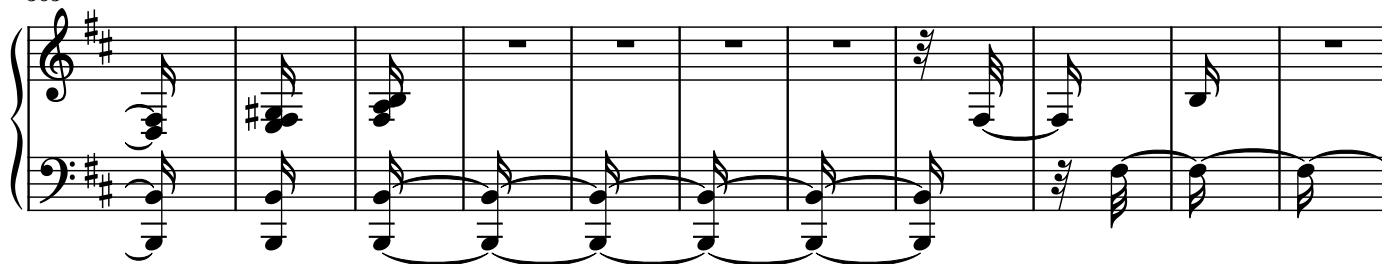

374

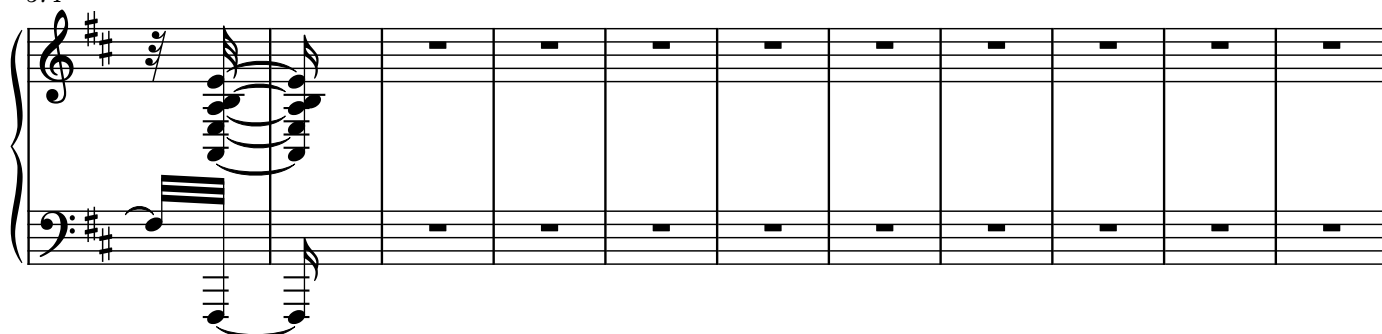

385

396

407

418

429

440

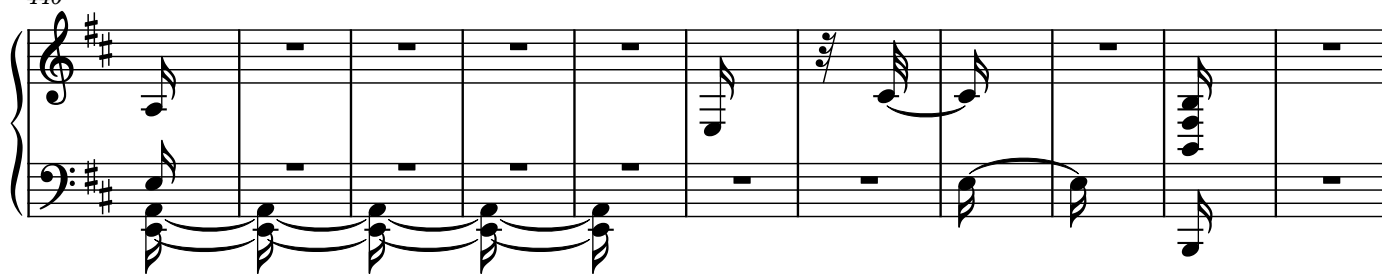

451

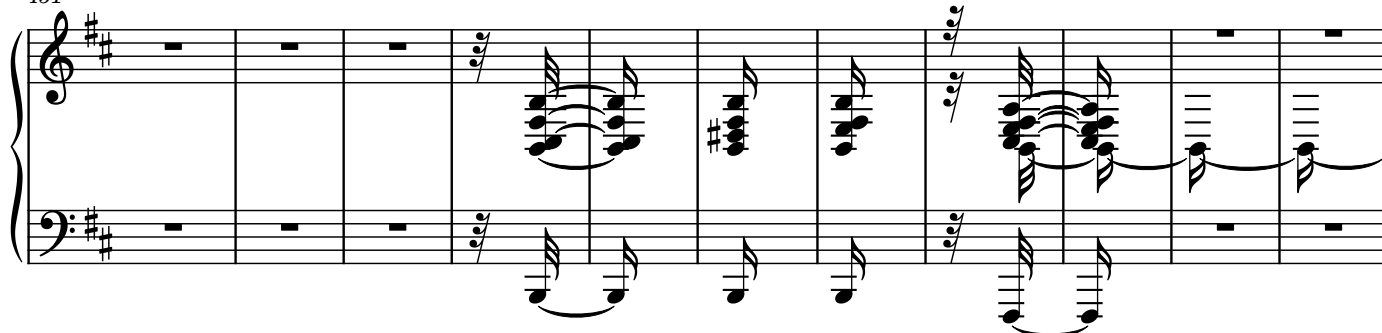

462

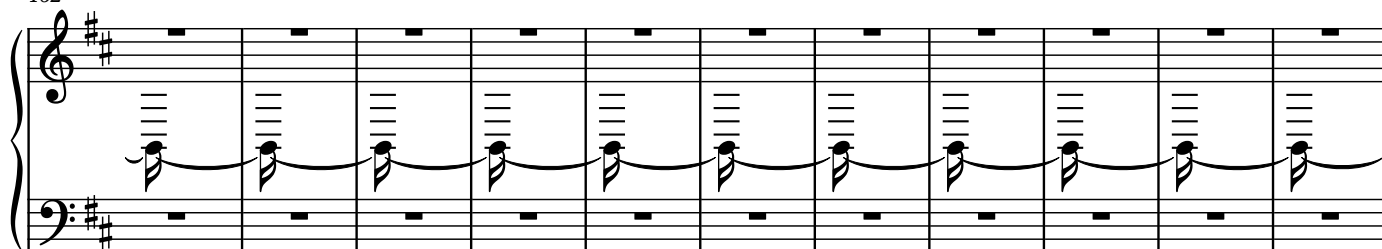

473

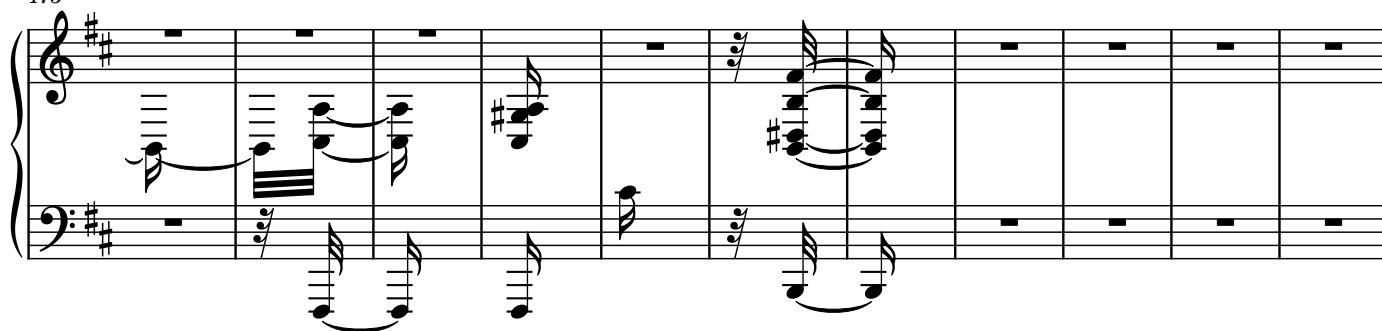

484

495

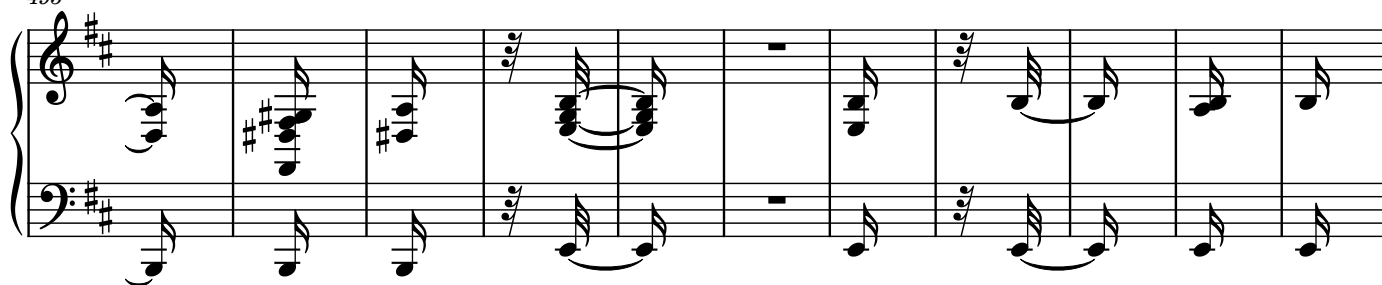

506

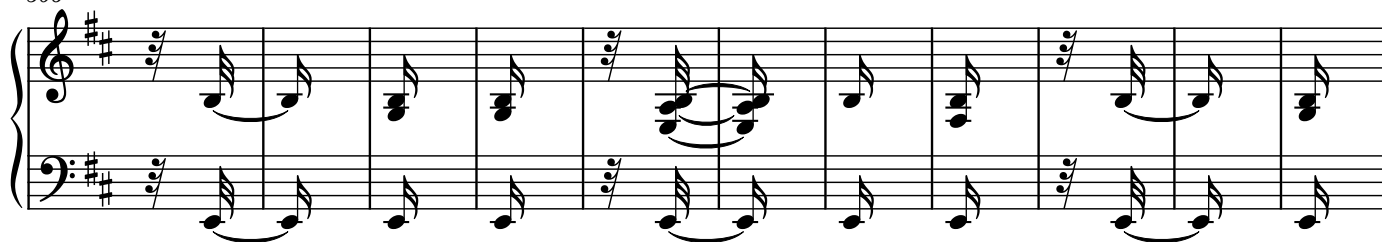

517

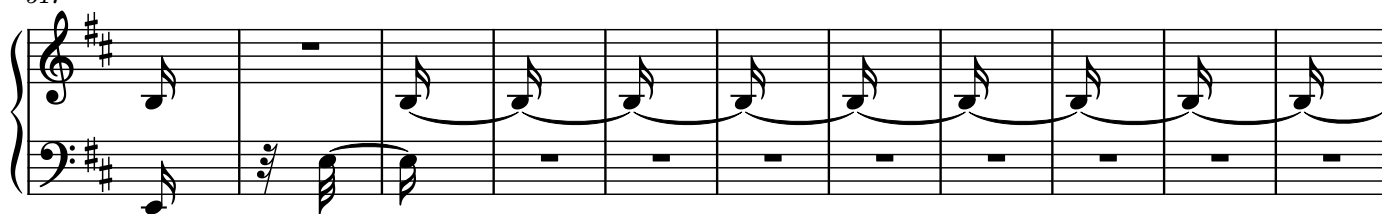

528

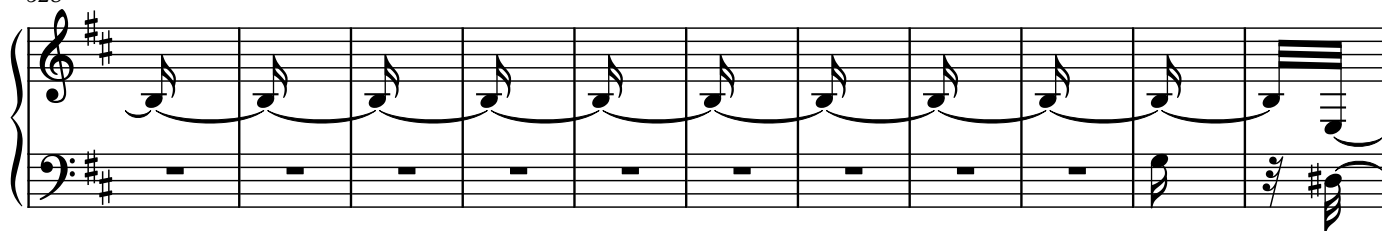

539

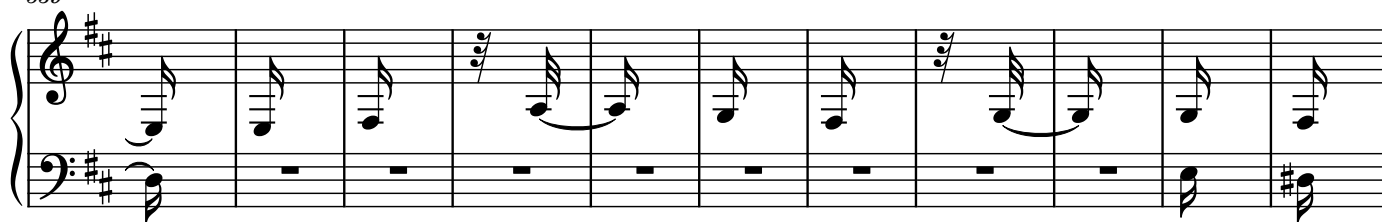

550

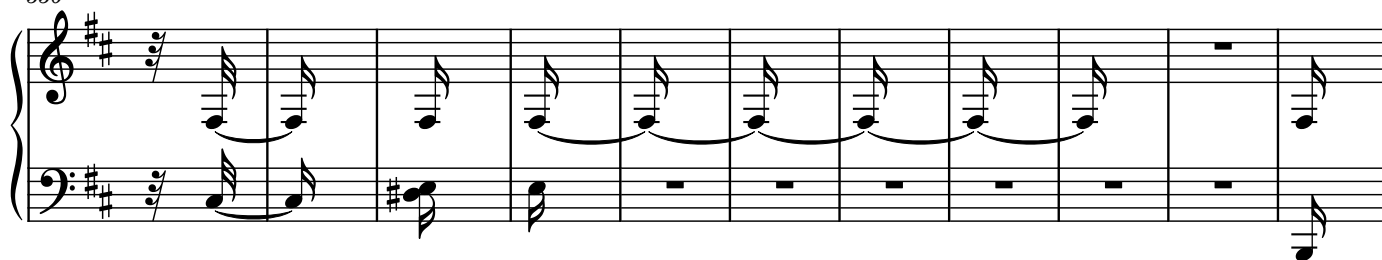

561

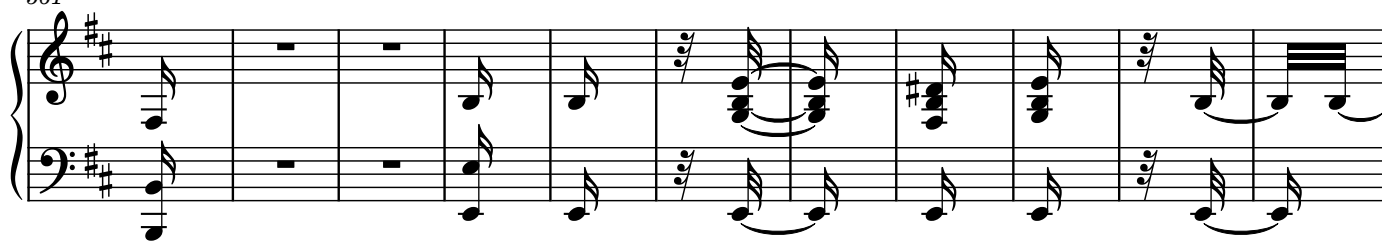

572

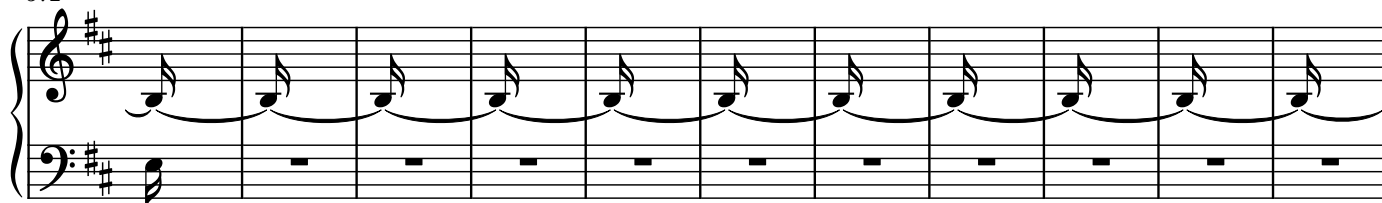

583

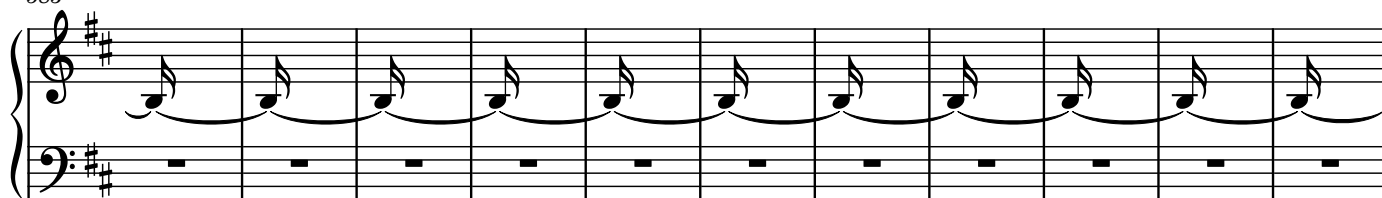

594

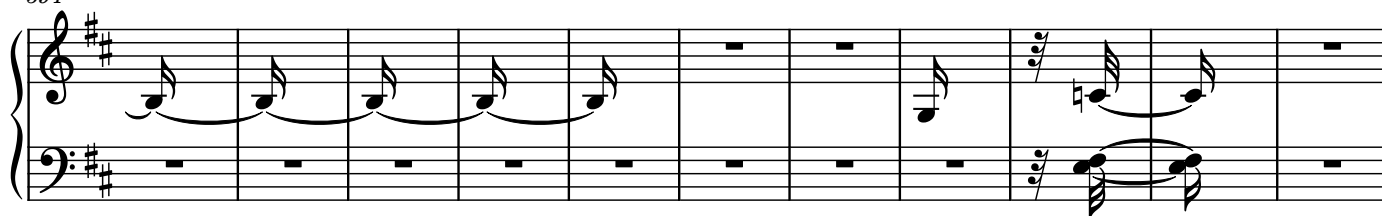

605

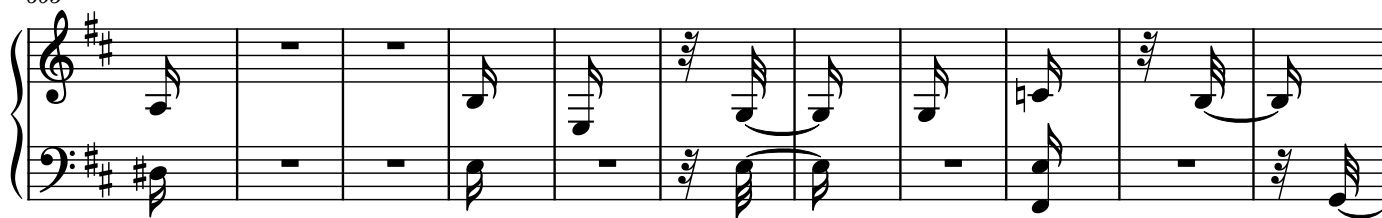

616

627

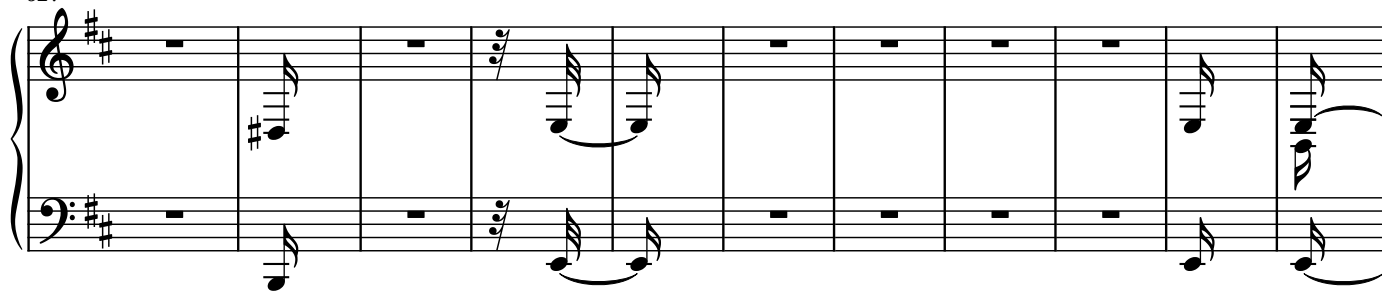

638

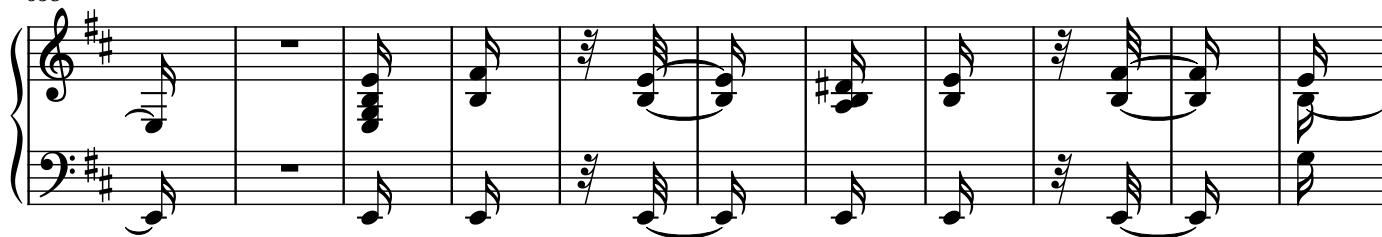

649

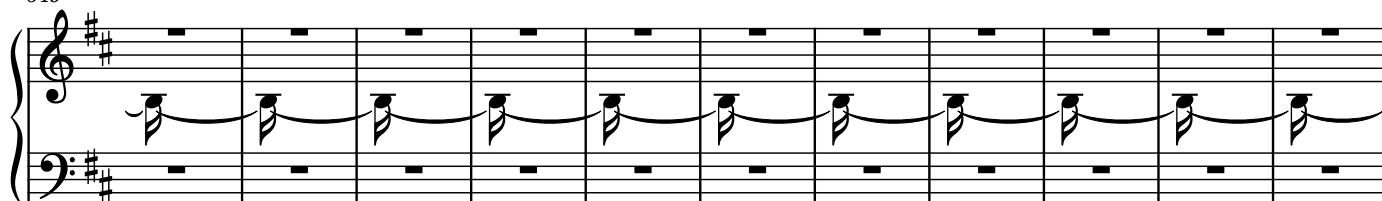

660

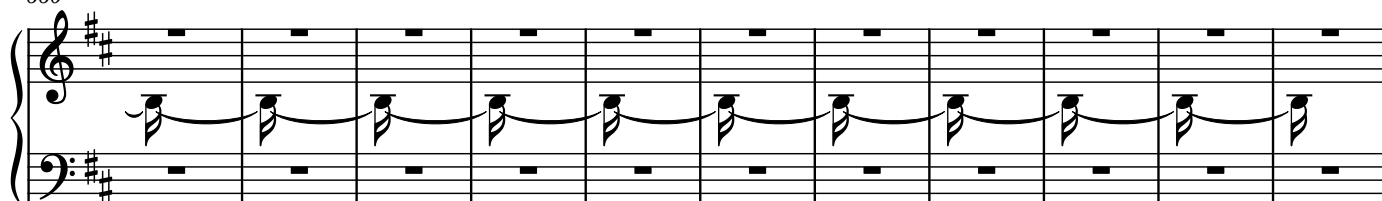

671

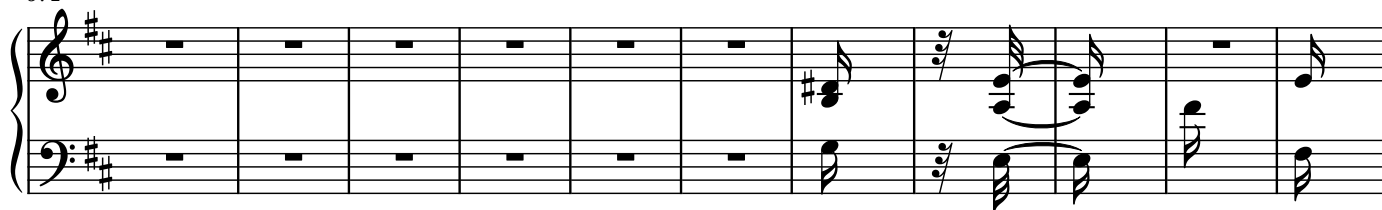

682

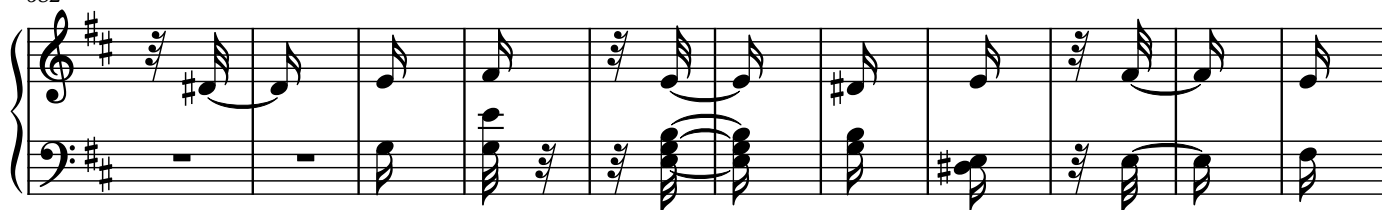

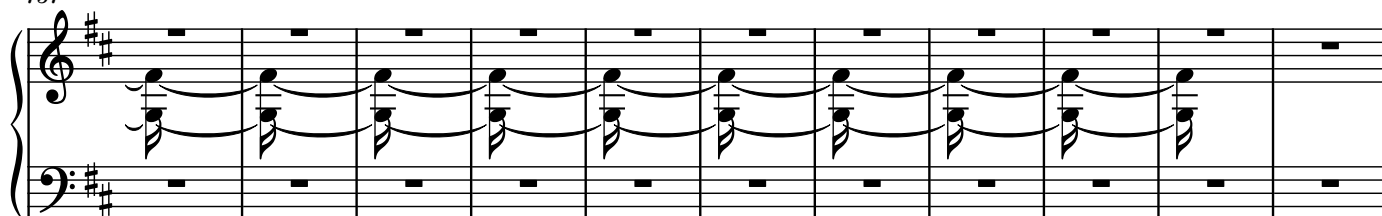
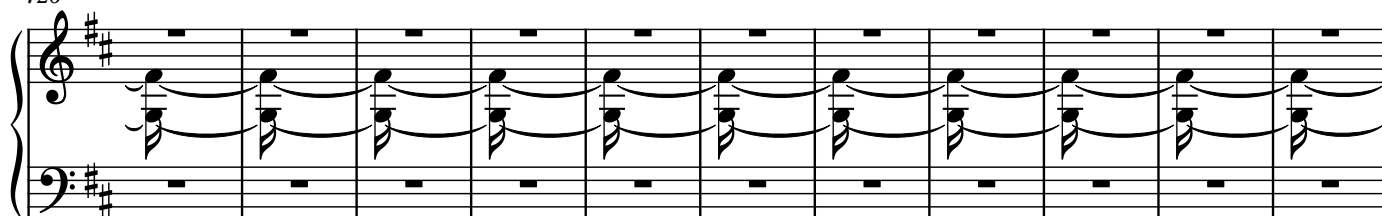
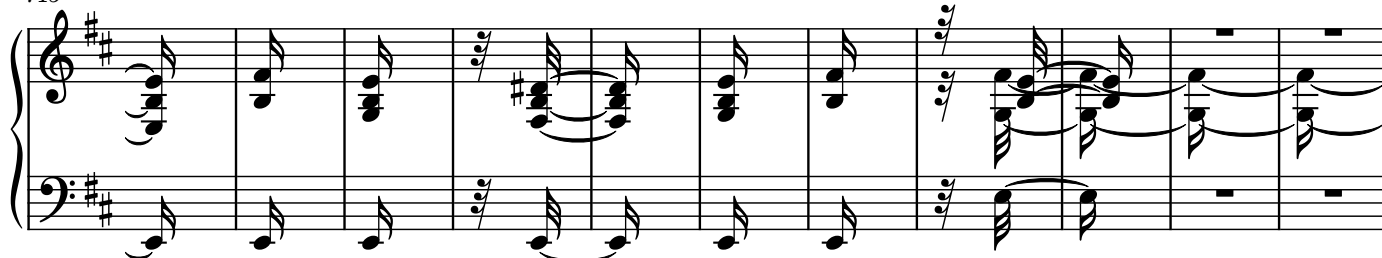
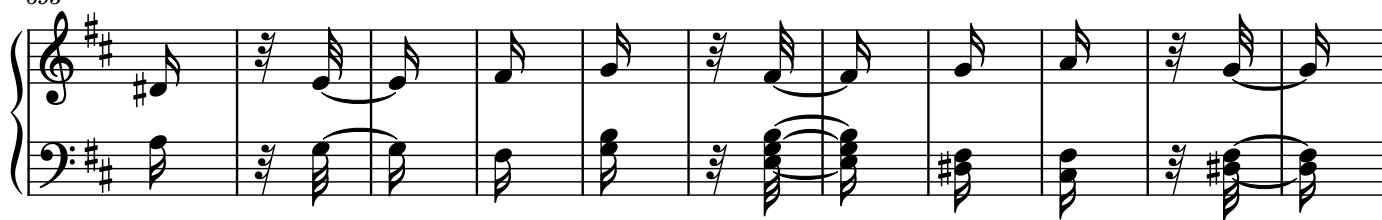

759

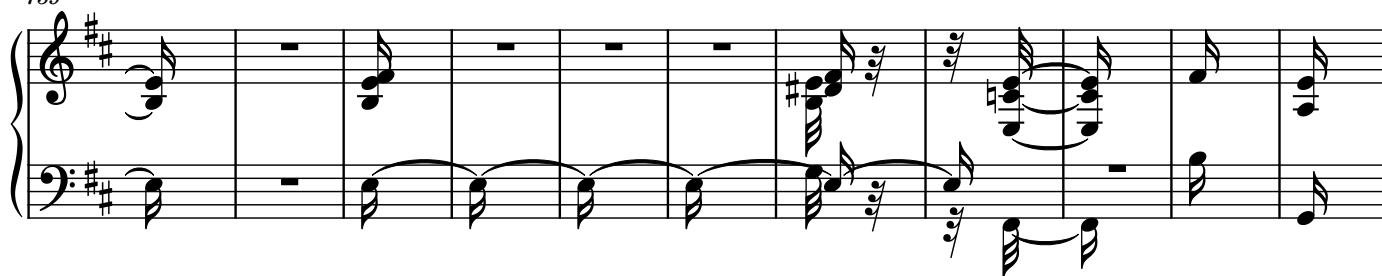

770

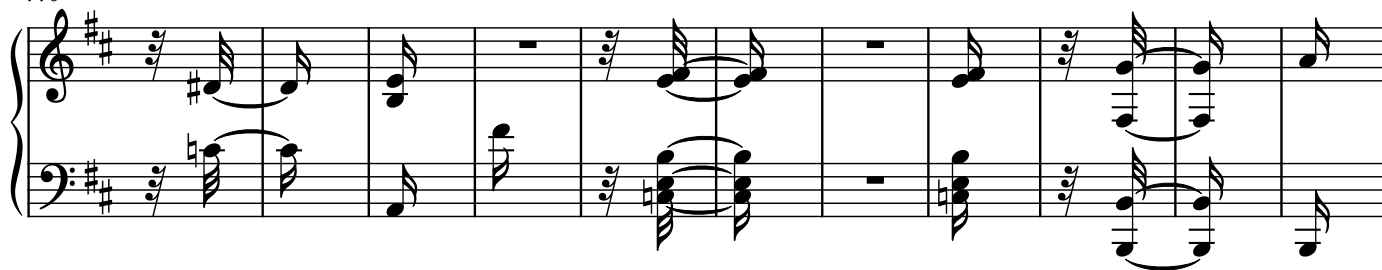

781

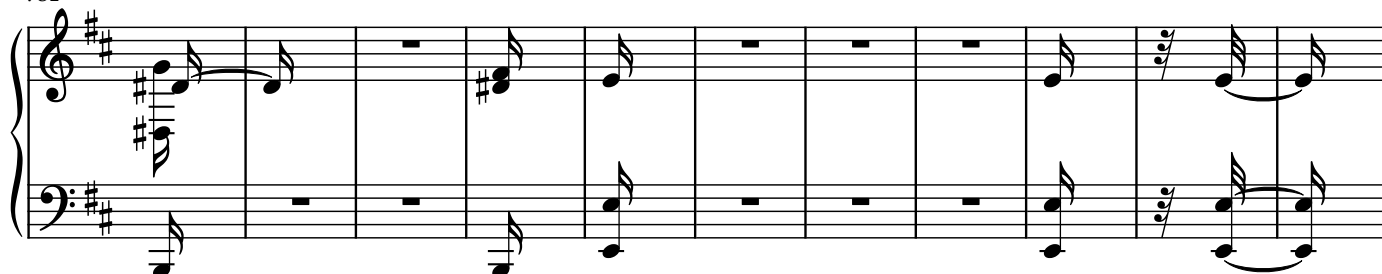

792

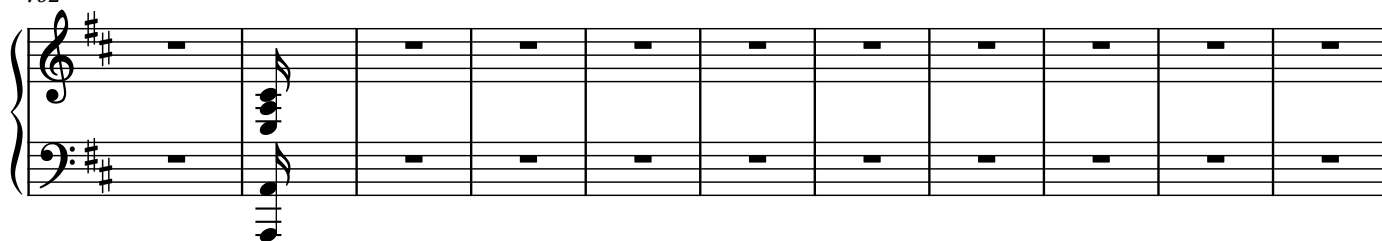

803

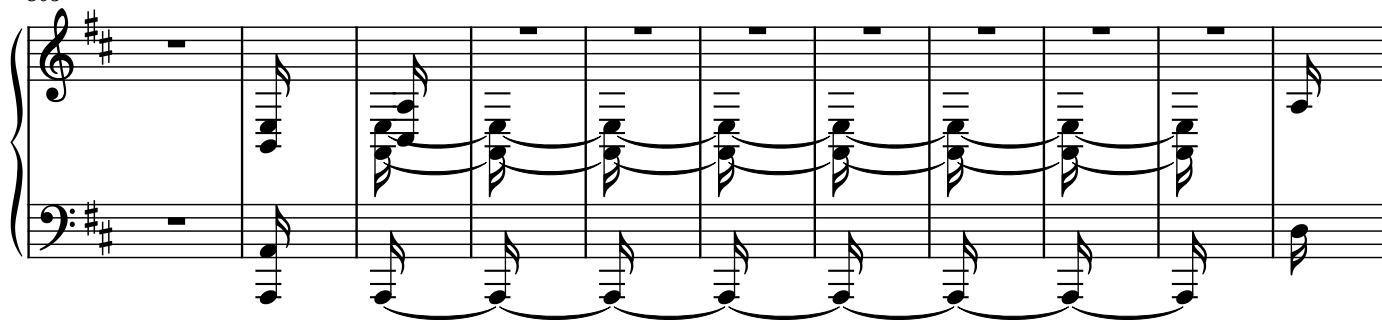

814

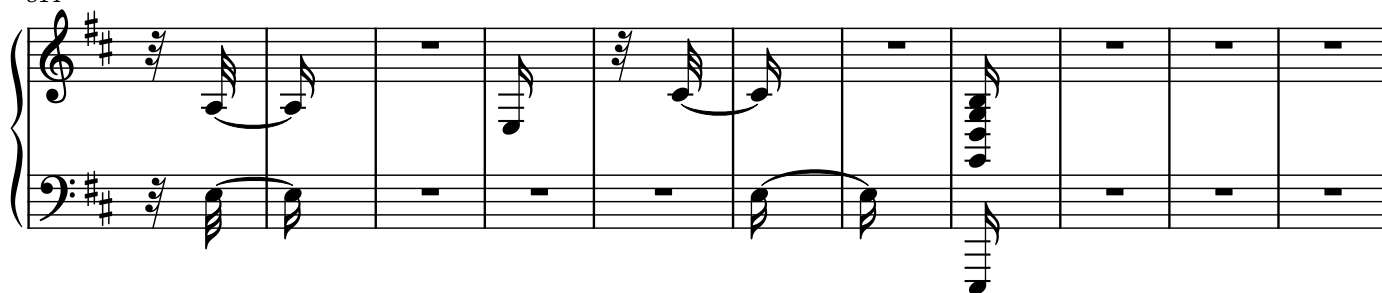

825

836

836

847

858

869

869

880

880

891

902

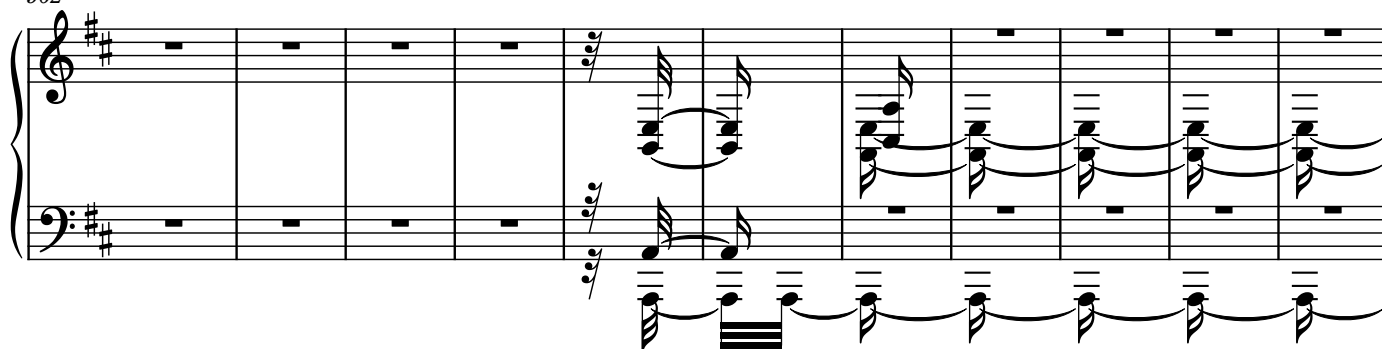

913

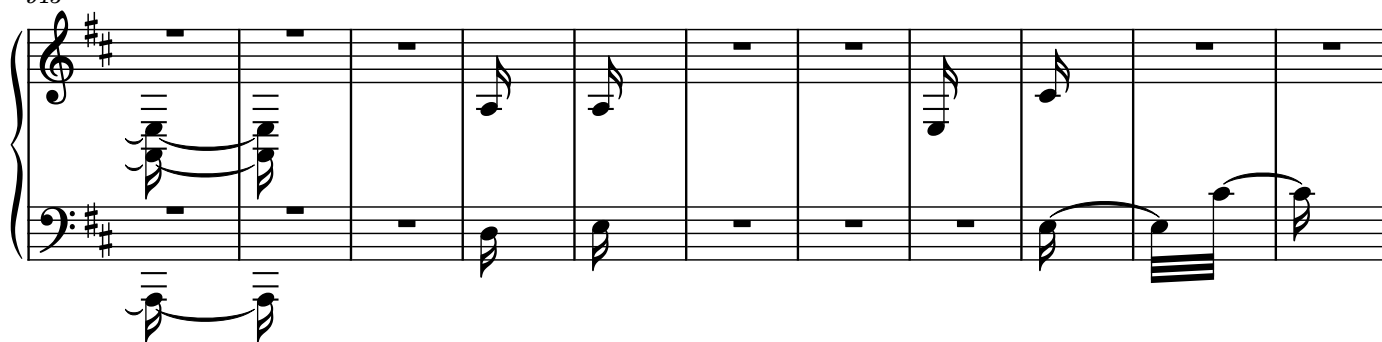

924

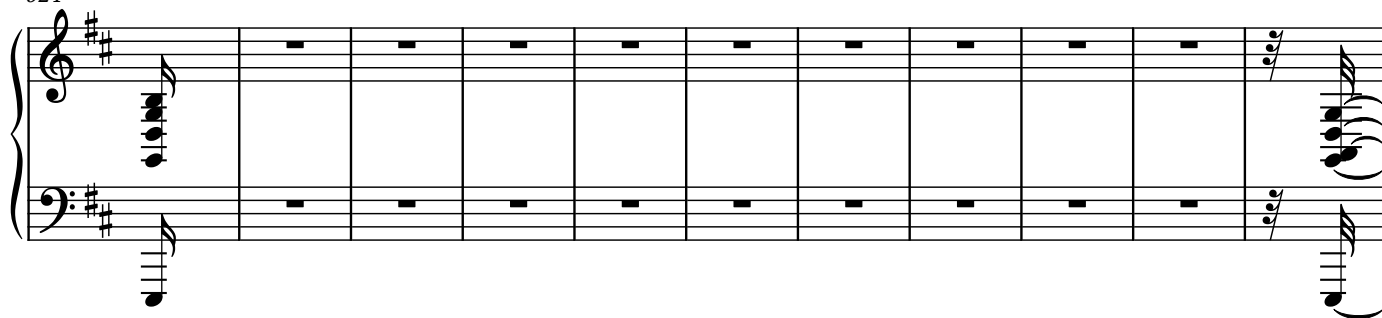

935

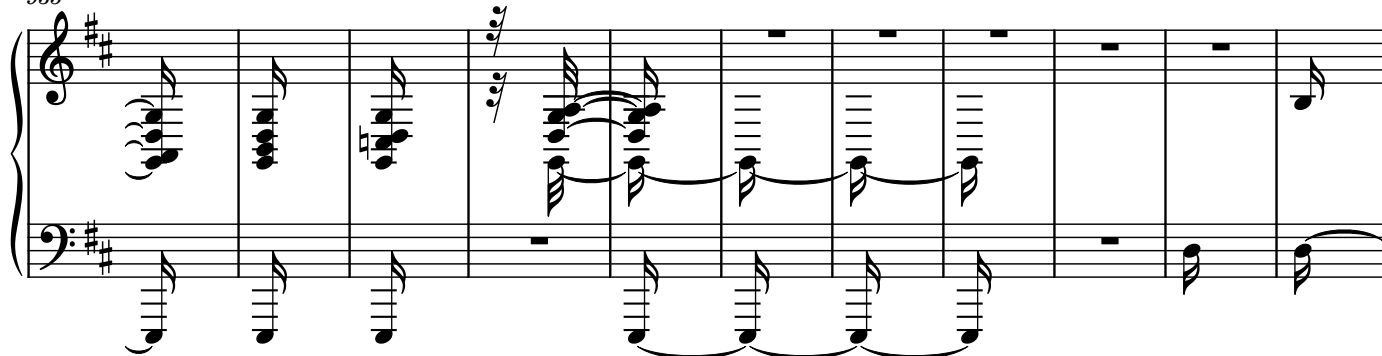

946

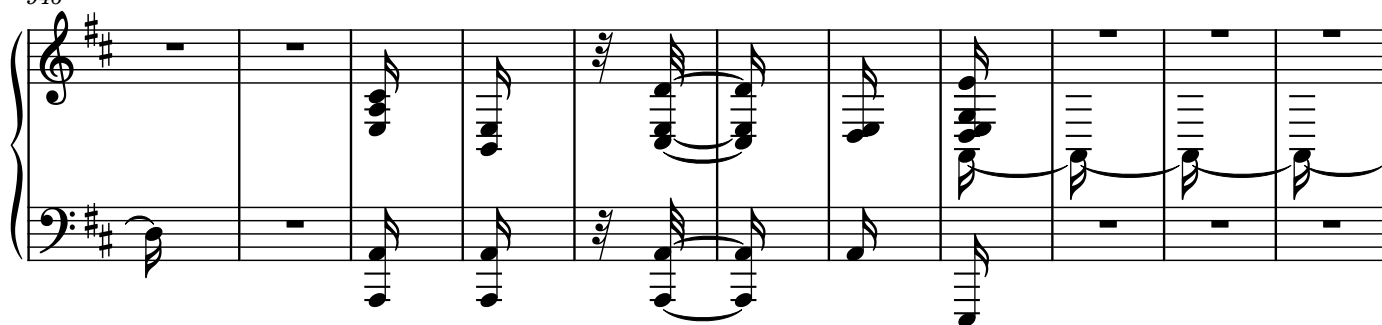

957

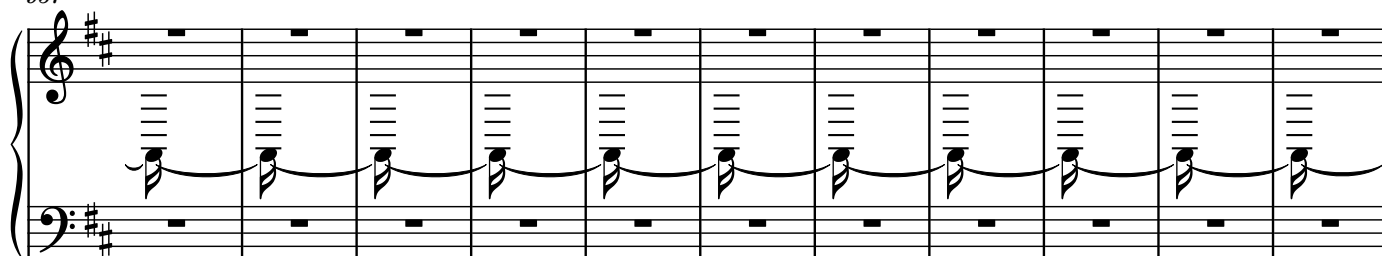

968

979

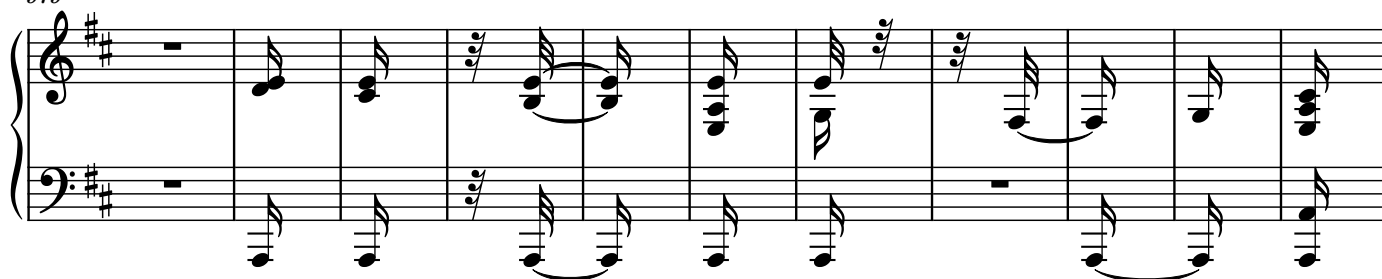

990

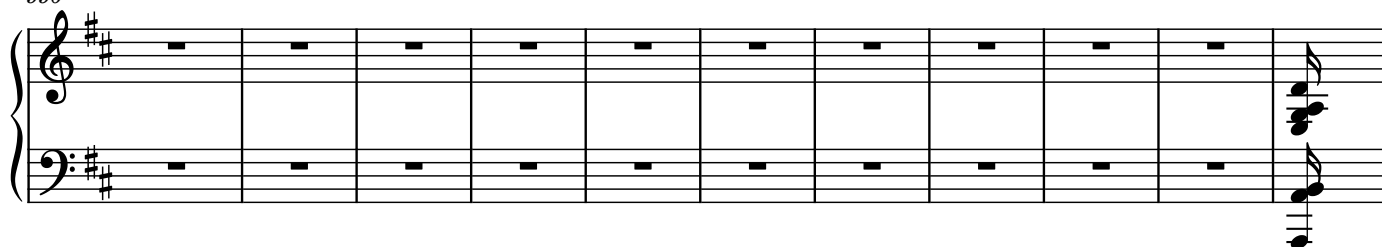

1001

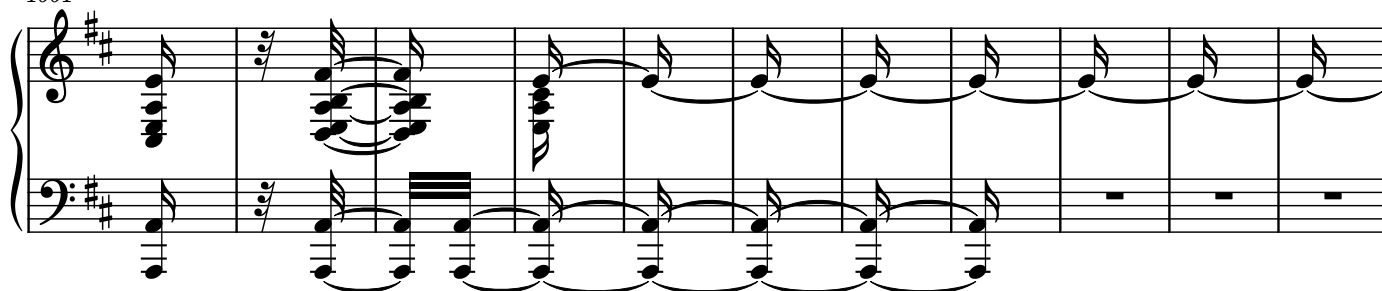

1012

1023

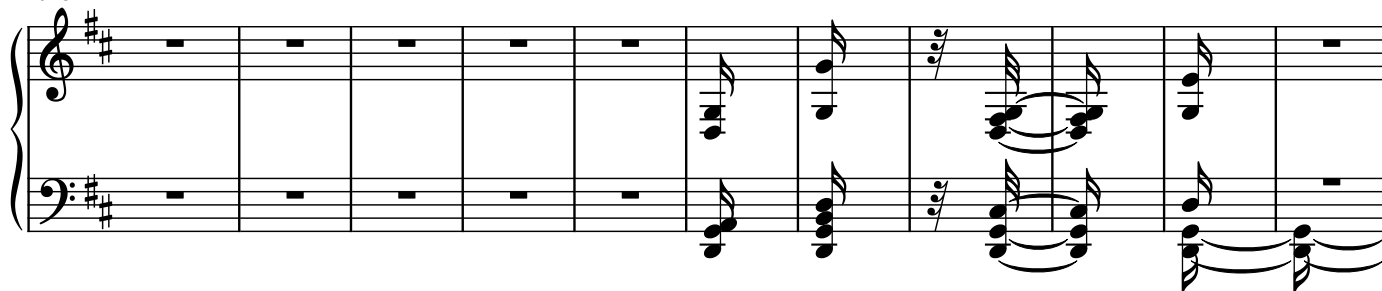

1034

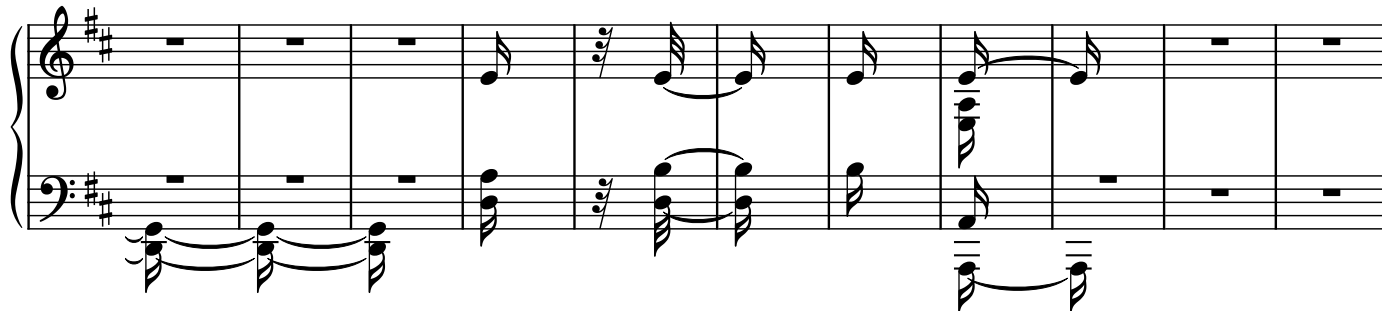

1045

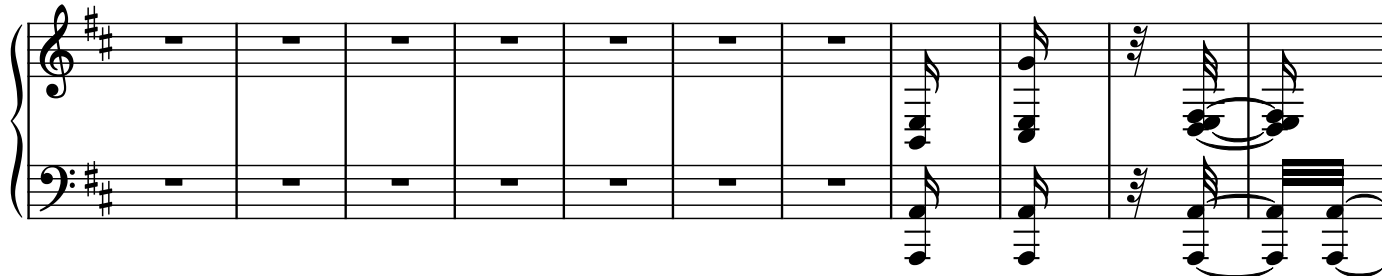

1056

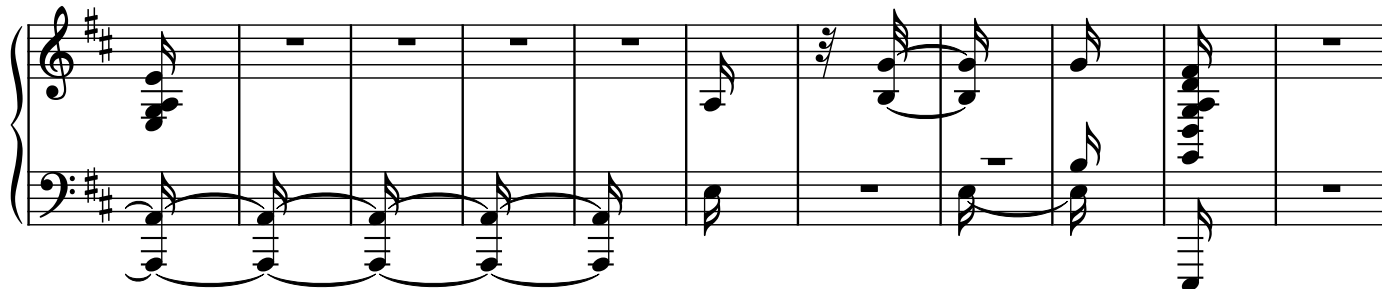

1067

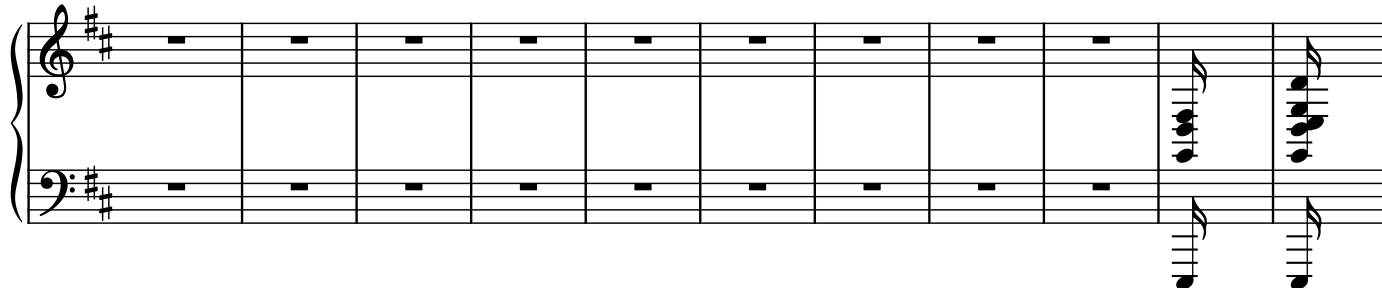

1078

1089

1100

1111

1122

1133

1144

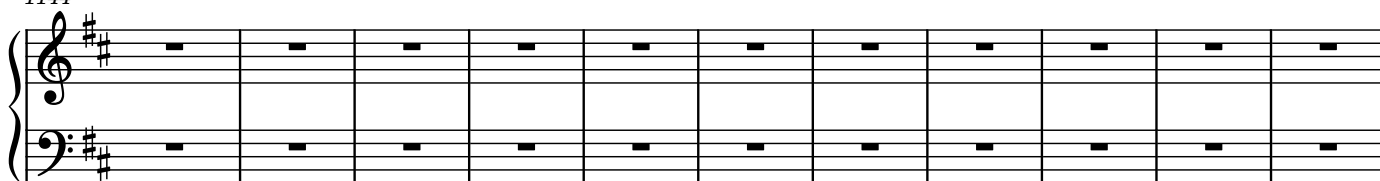

1155

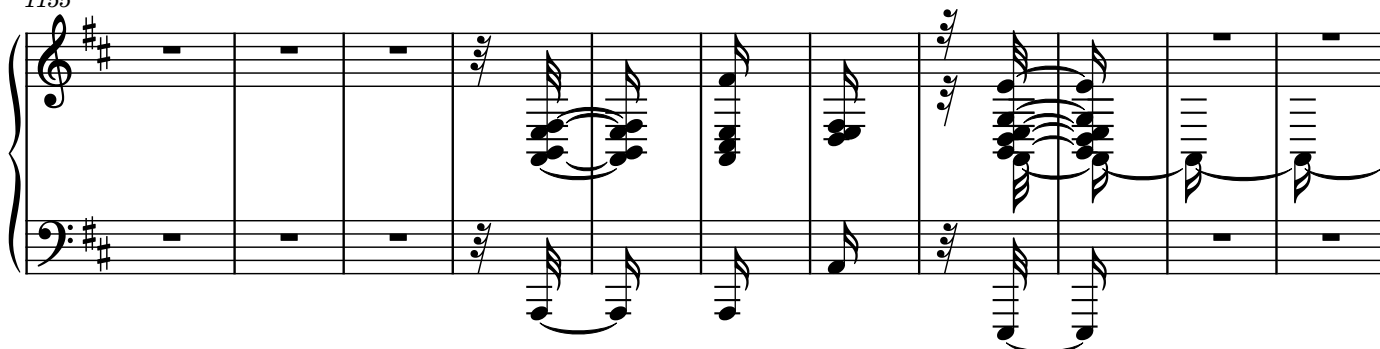

1166

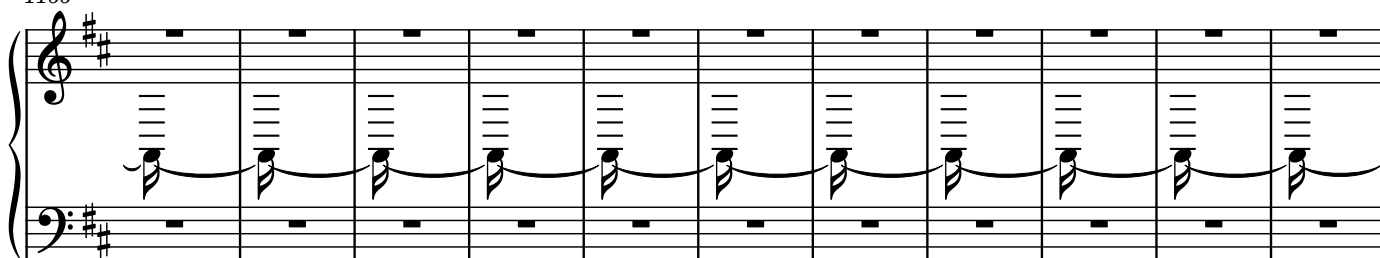

1177

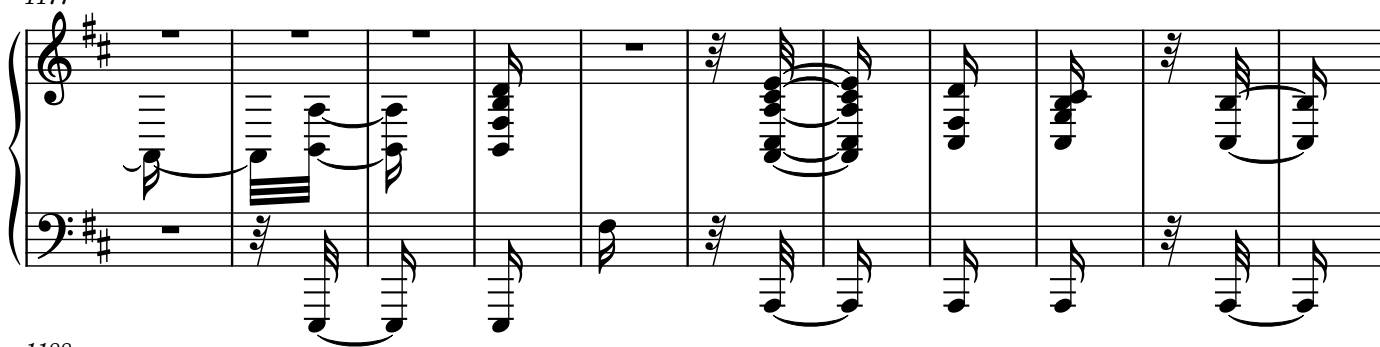

1188

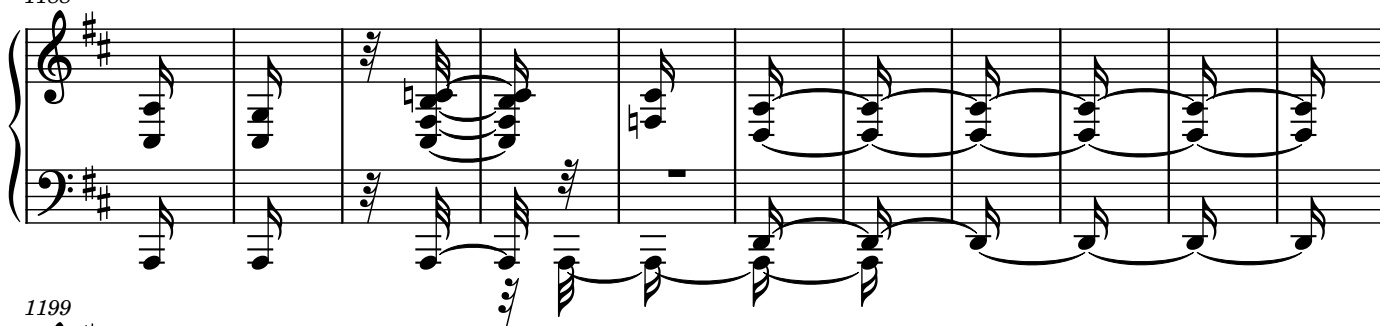

1199

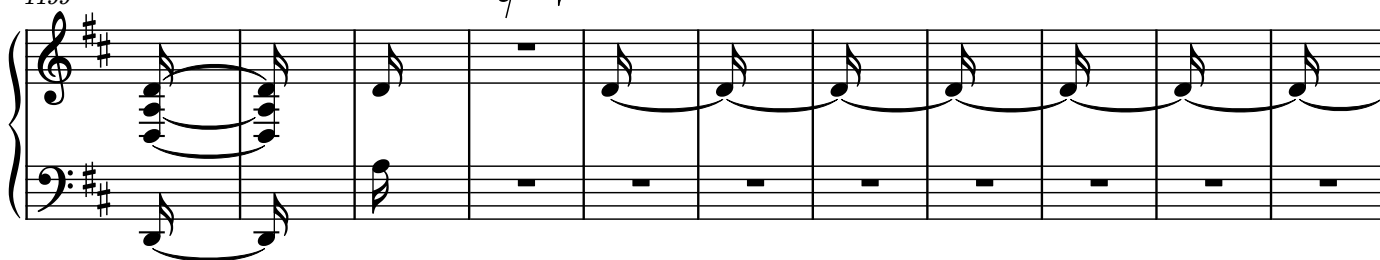

1210

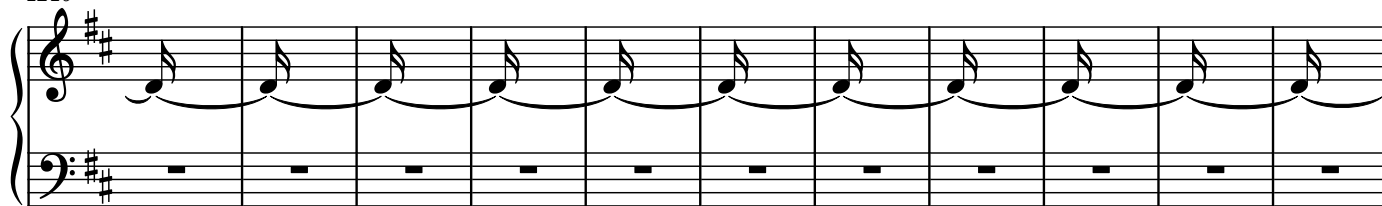

1221

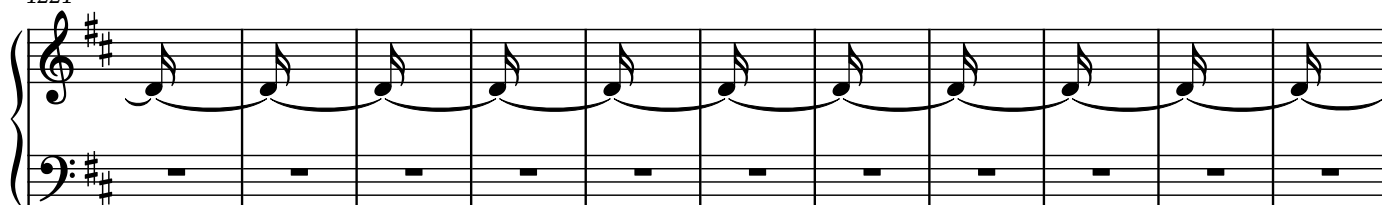

1232

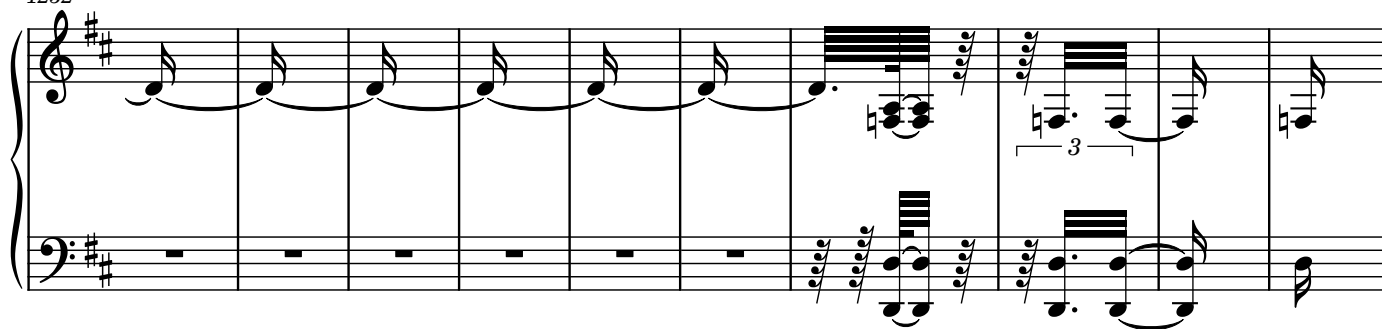

1242

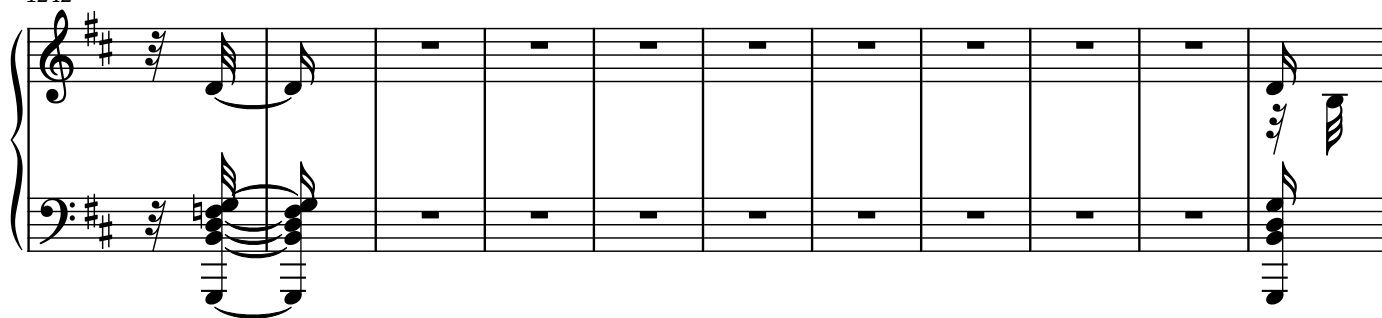

1253

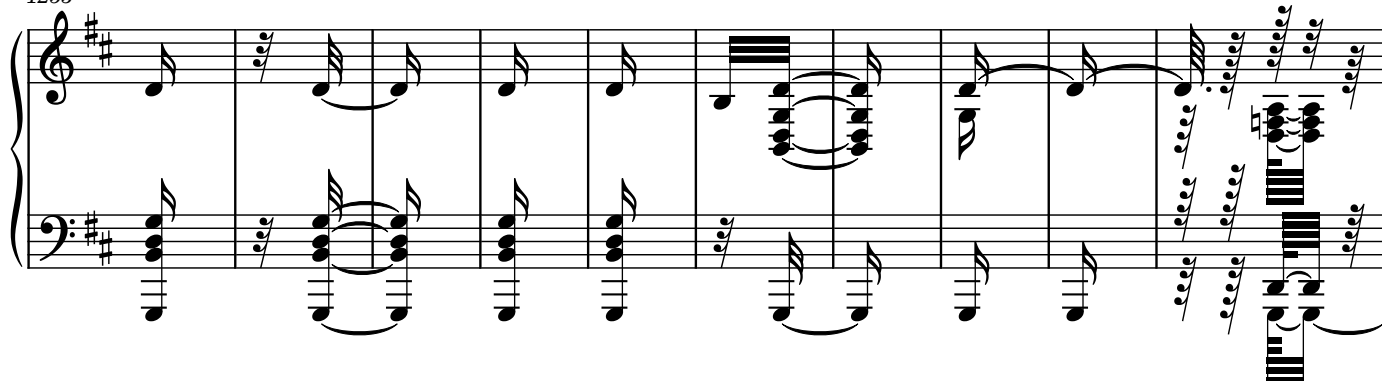

1263

— 3 —

3

1274

1285

1296

1307

1318

1329

1340

— 3 —

1351

— 3 —

1362

1373

1383

1394

1404

1415

1426

1437

1447

1458

1469

1480

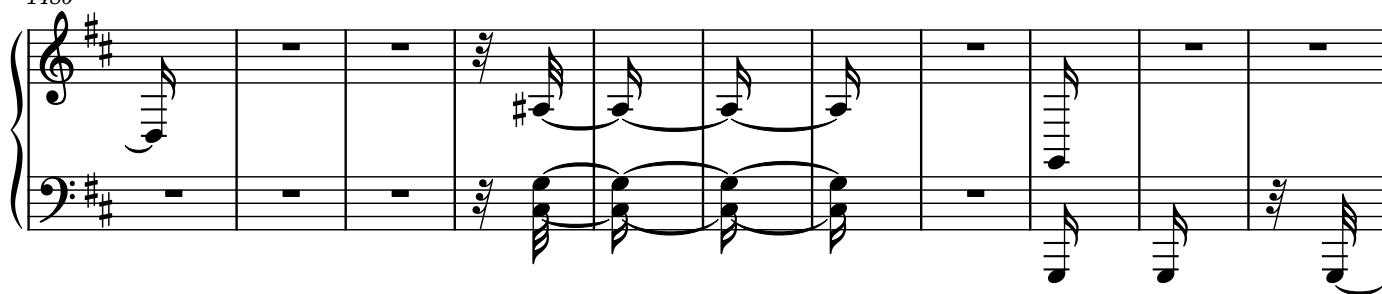

1491

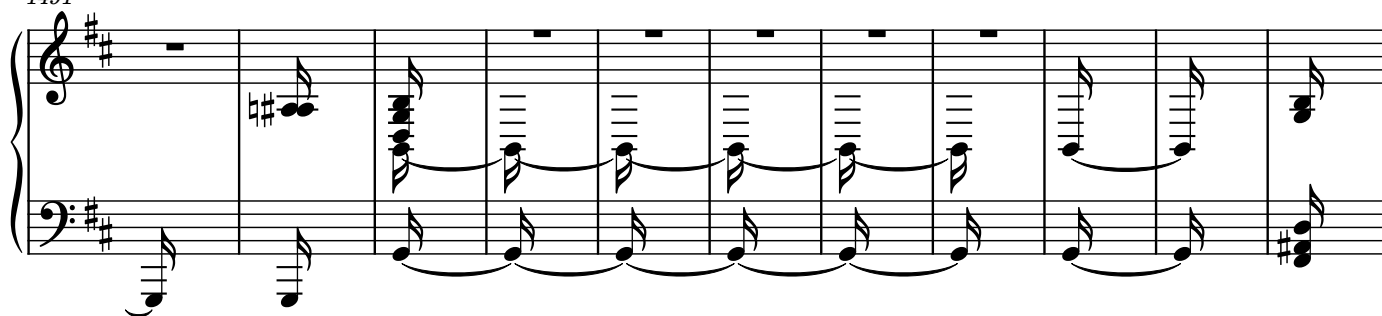

1502

1513

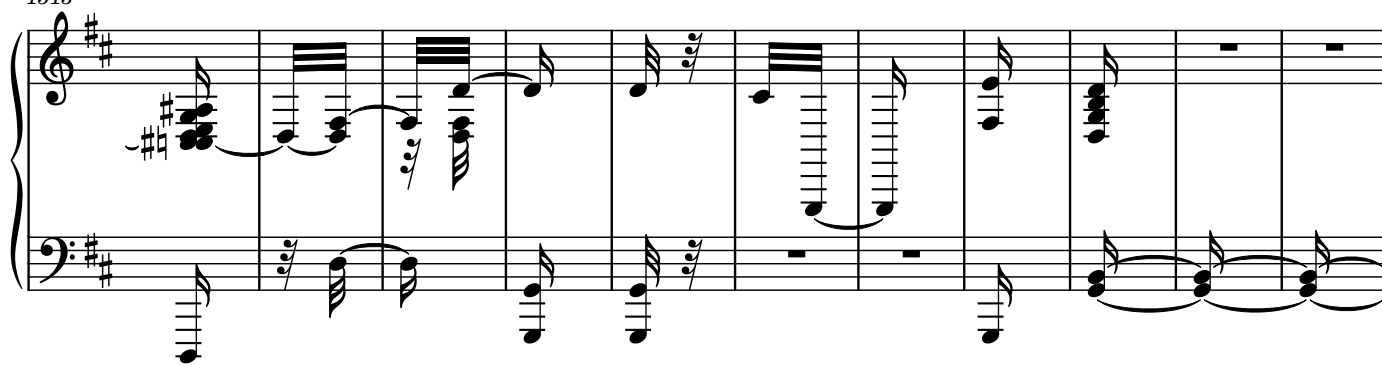

1524

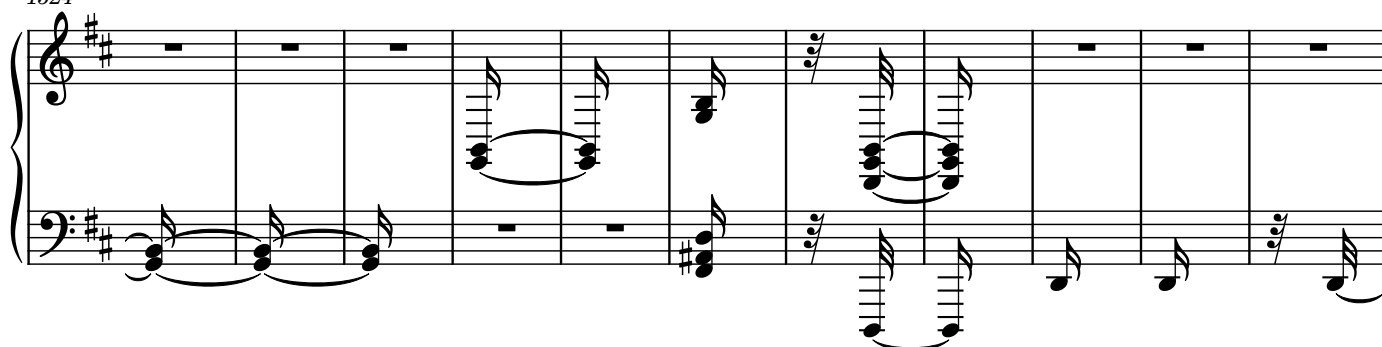

1535

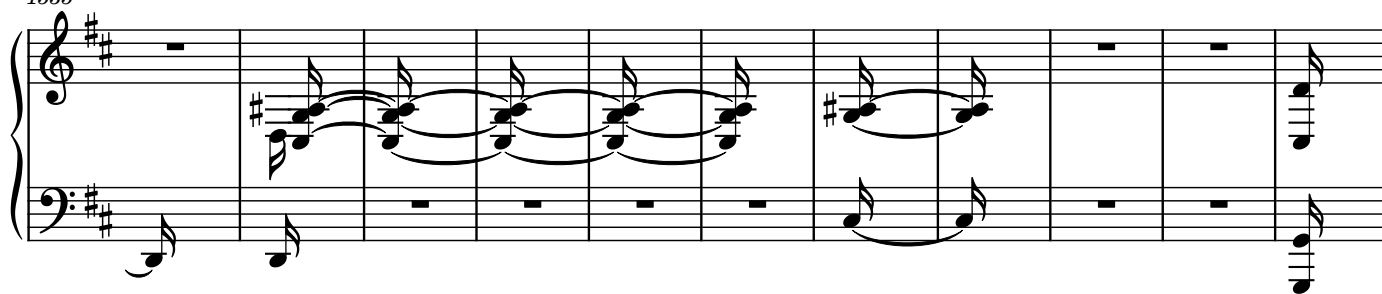

1546

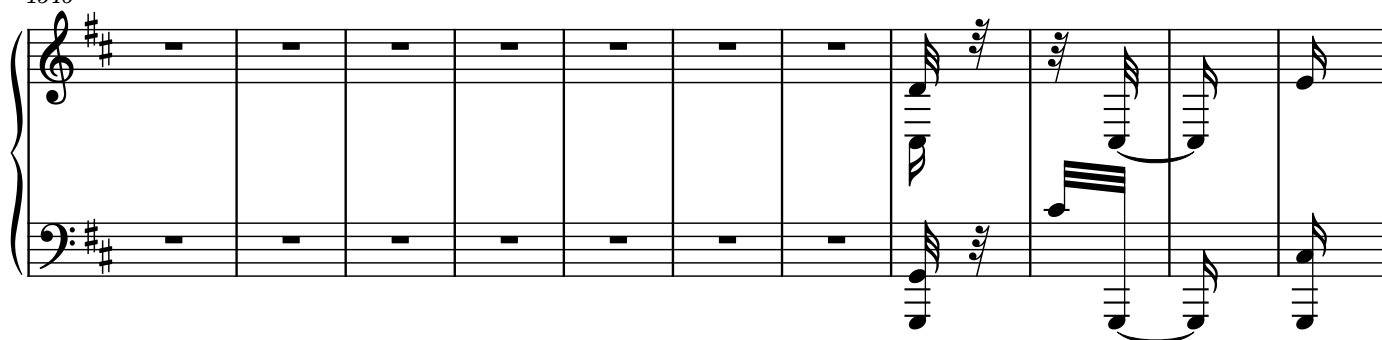

1557

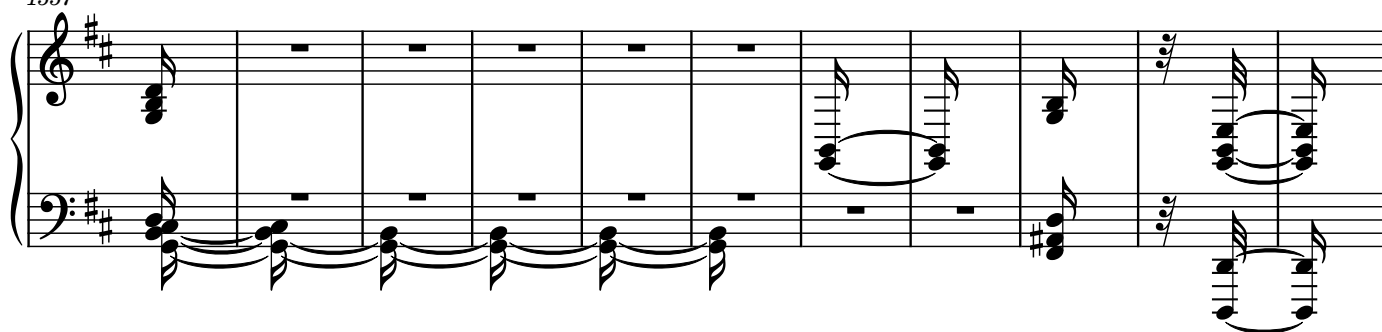

1568

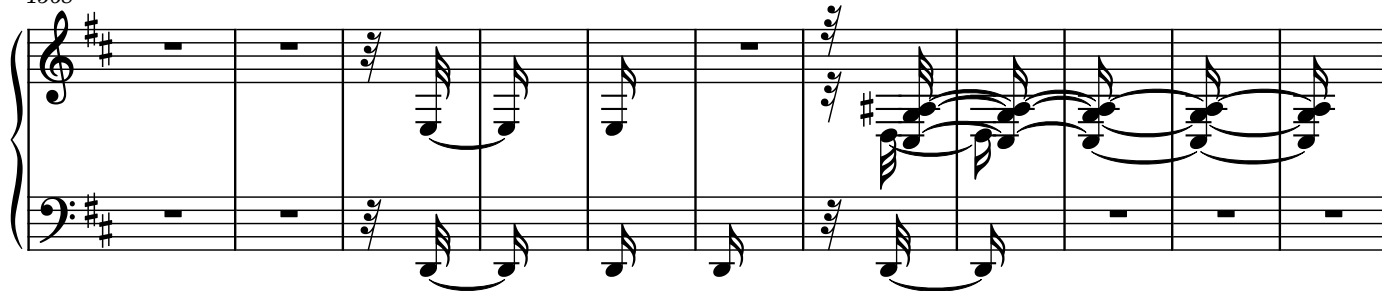

1579

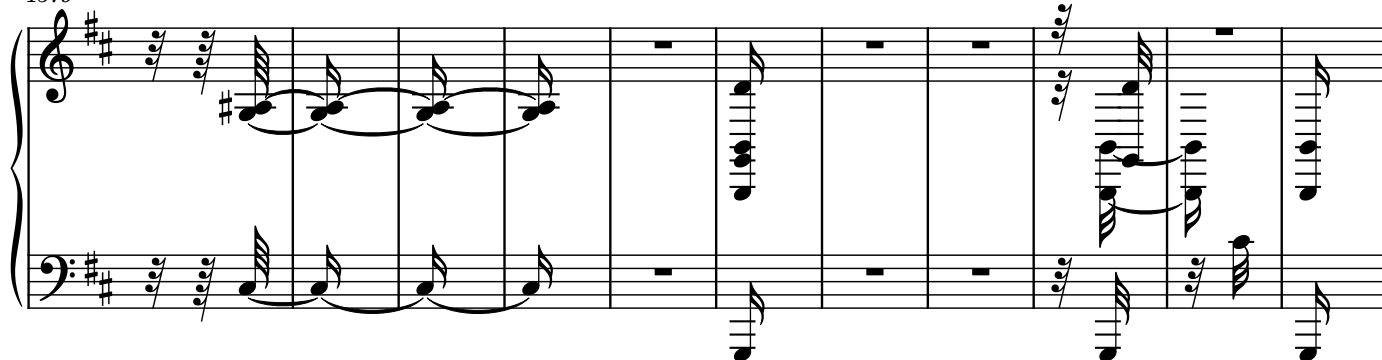

1590

1601

1612

1623

1634

1656

1667

1678

1689

1700

1711

A blank musical score for piano. It features two staves: a treble staff (top) and a bass staff (bottom). Both staves are in G major, indicated by a single sharp (F#) on the key signature. The staves are empty, with no notes or rests written on them.

1722

1733

1744

1755

1766

1777

1788

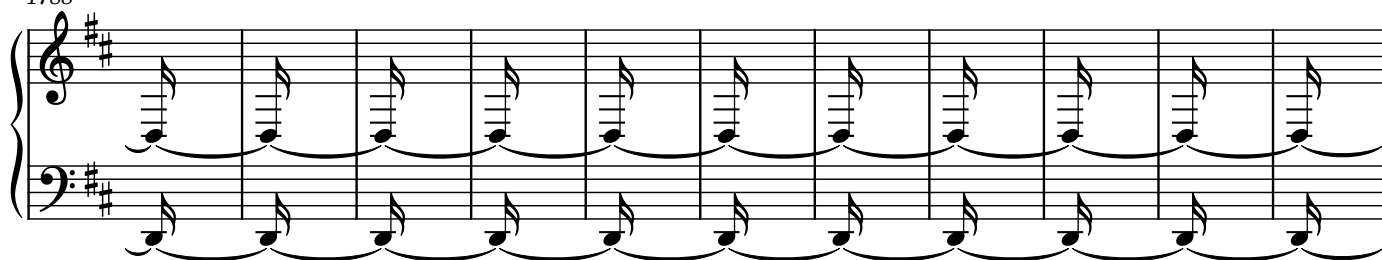

1799

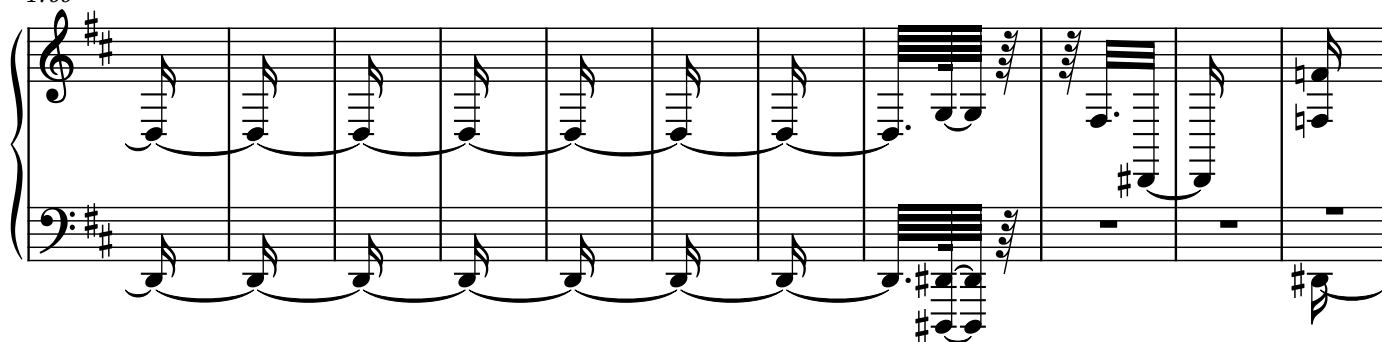

1810

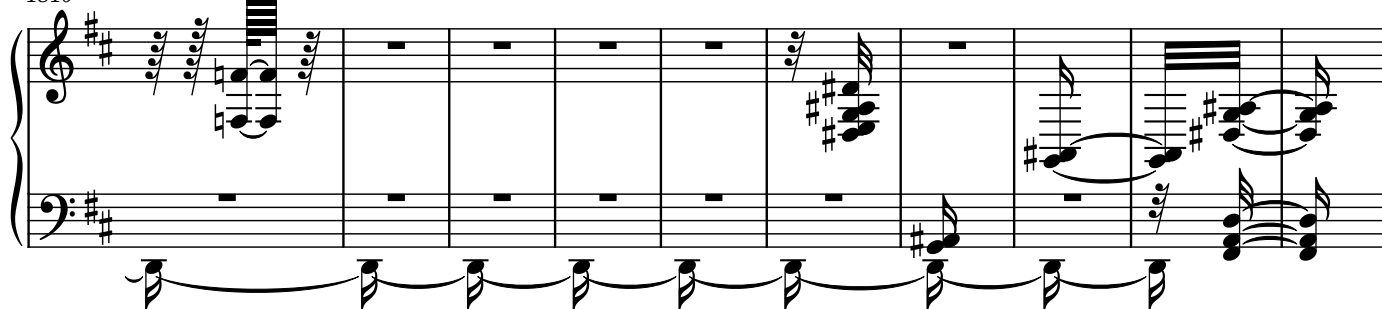

1820

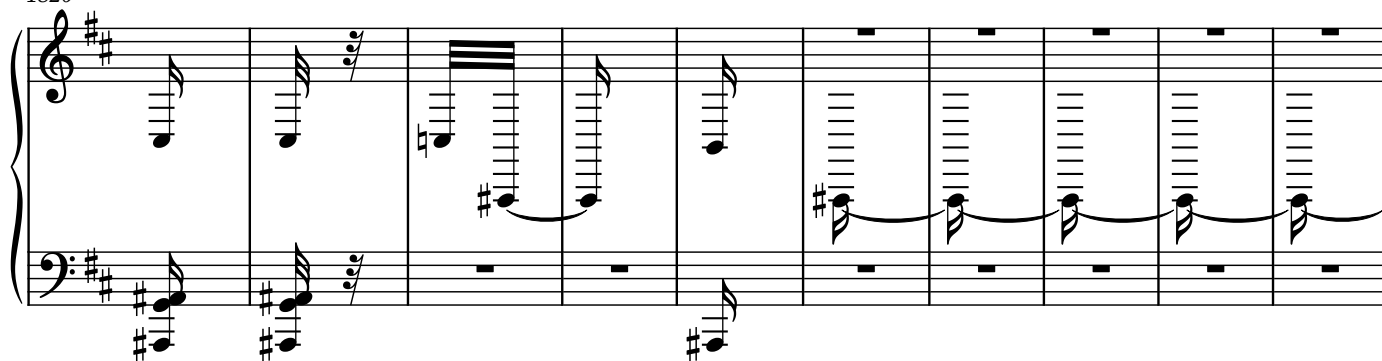

1830

1839

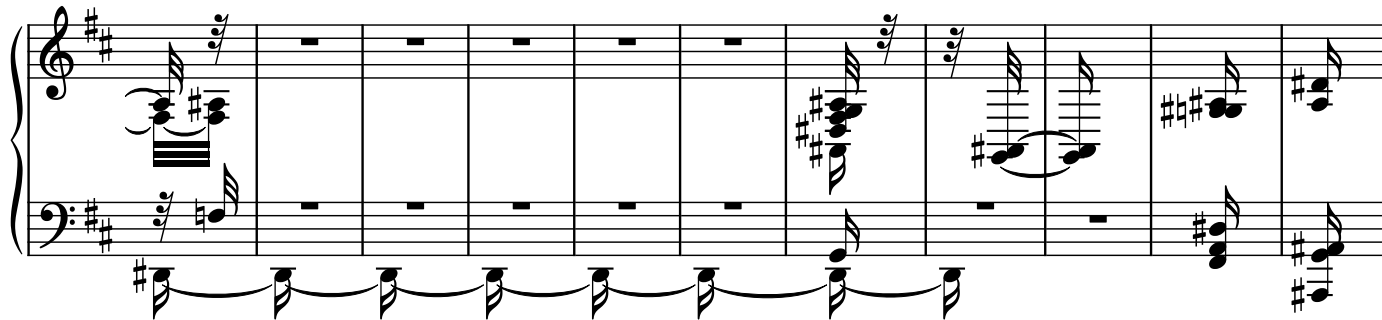

1850

1859

1870

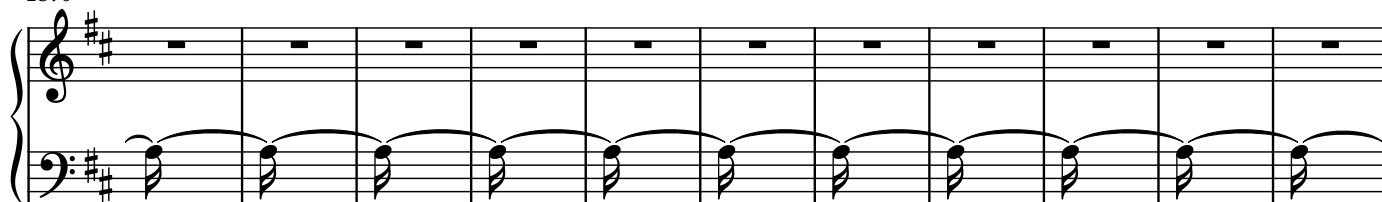

1881

1892

1902

1912

1923

1932

3

1943

1954

[illegible]

1965

1976

1987

2009

2020

2031

2042

2053

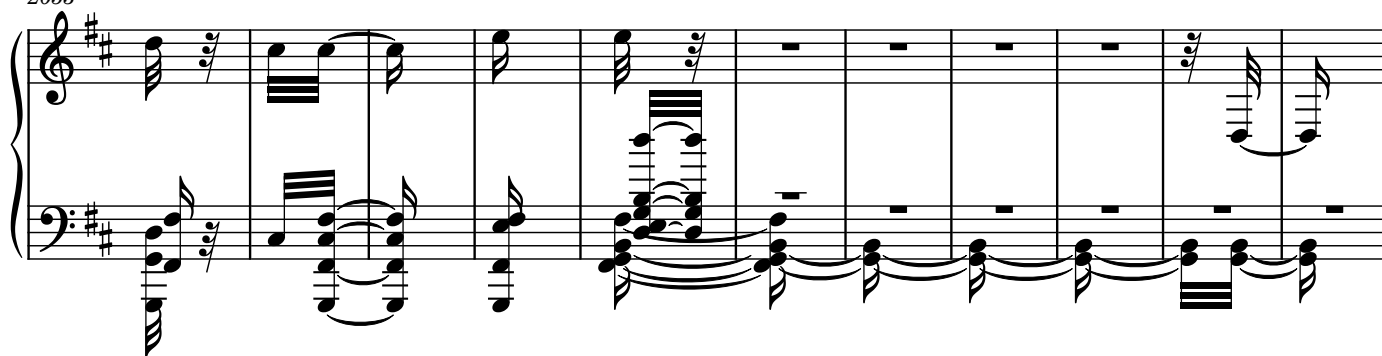

2064

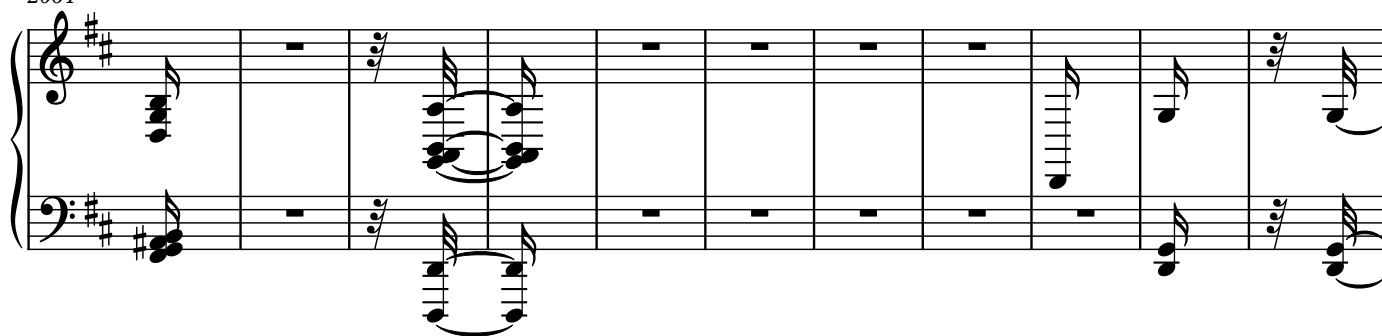

2075

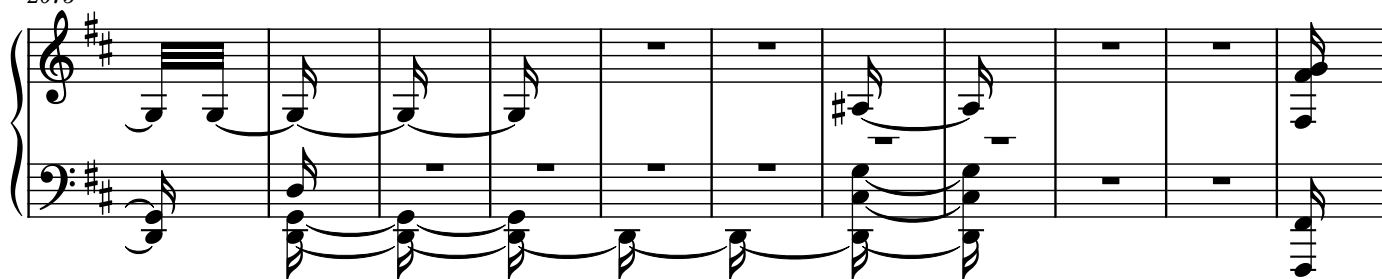

2086

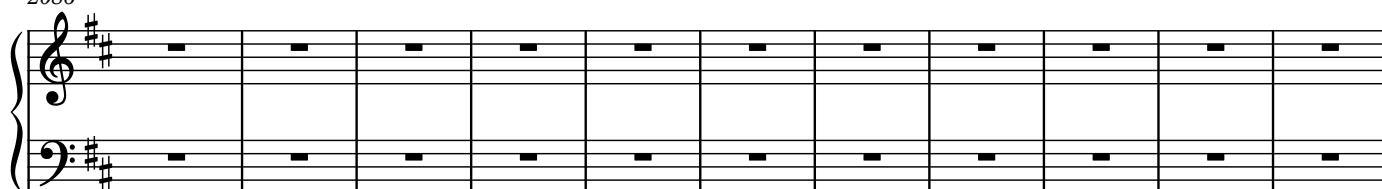

2097

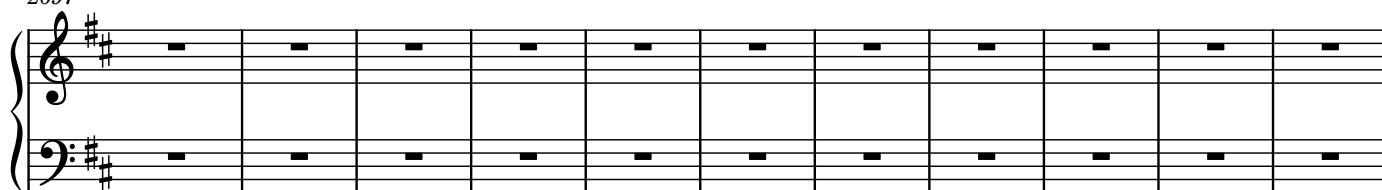

2108

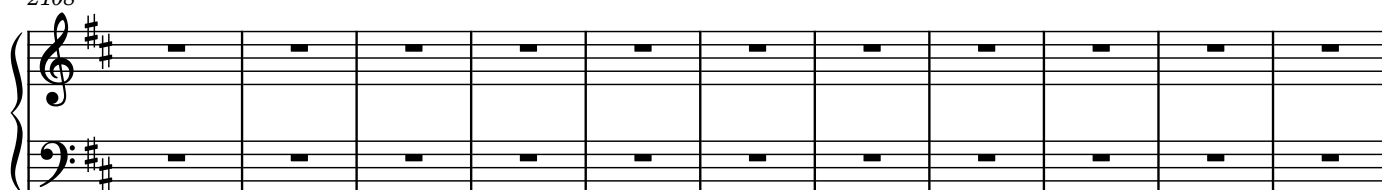

2130

2141

2152

2163

2174

2185

2196

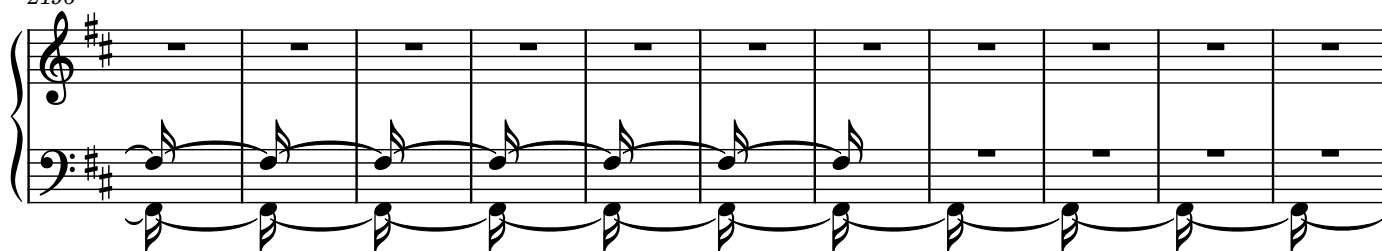

2207

2217

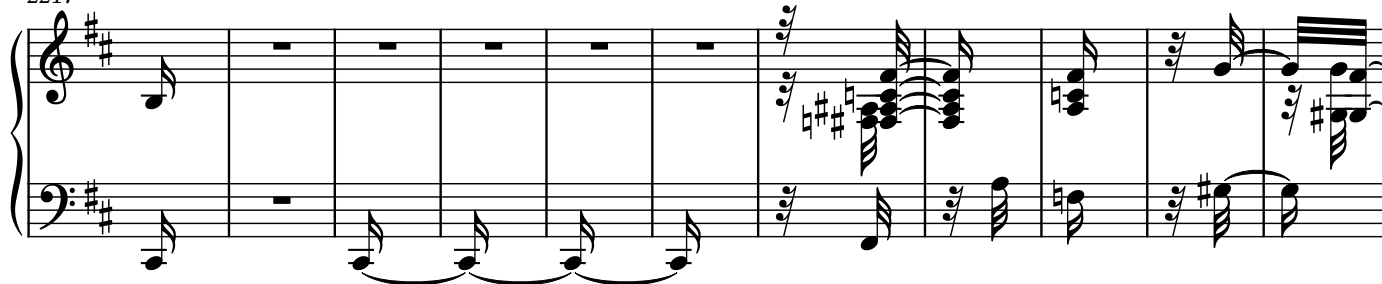

2228

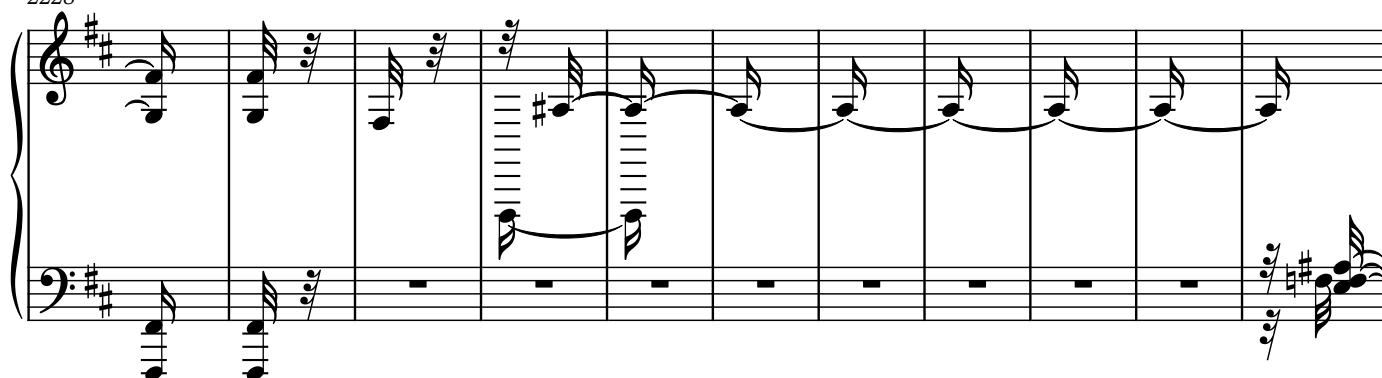

2239

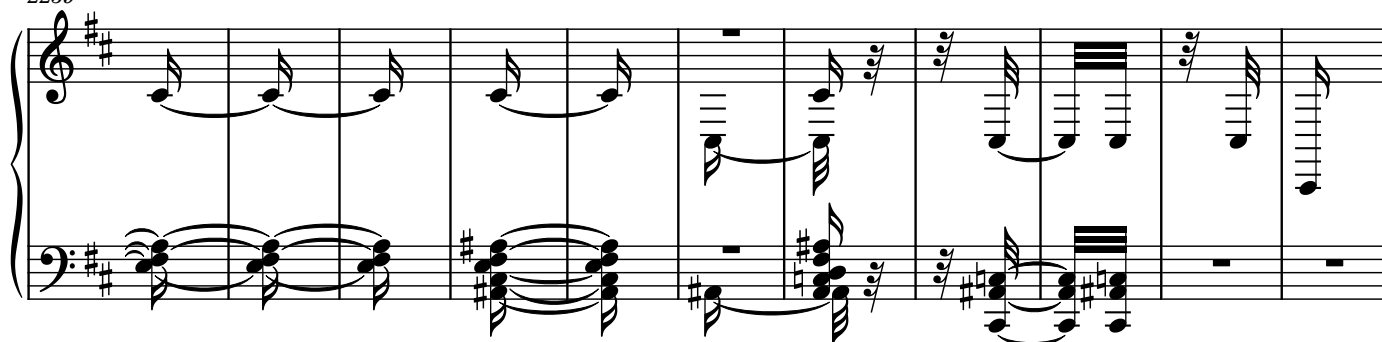

2250

2261

2271

2282

2293

2304

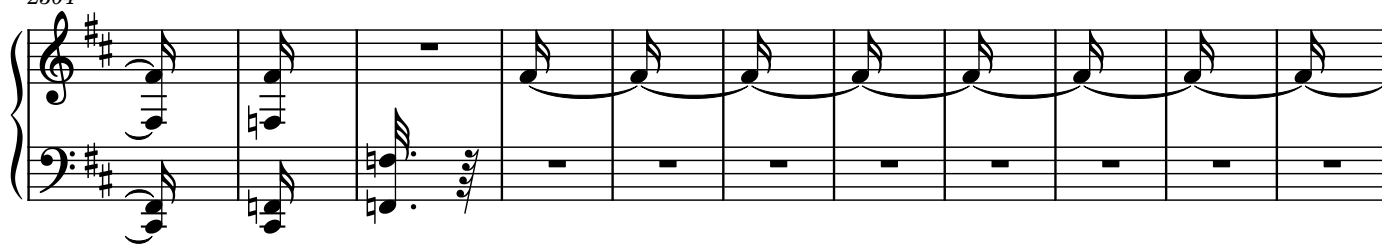

2315

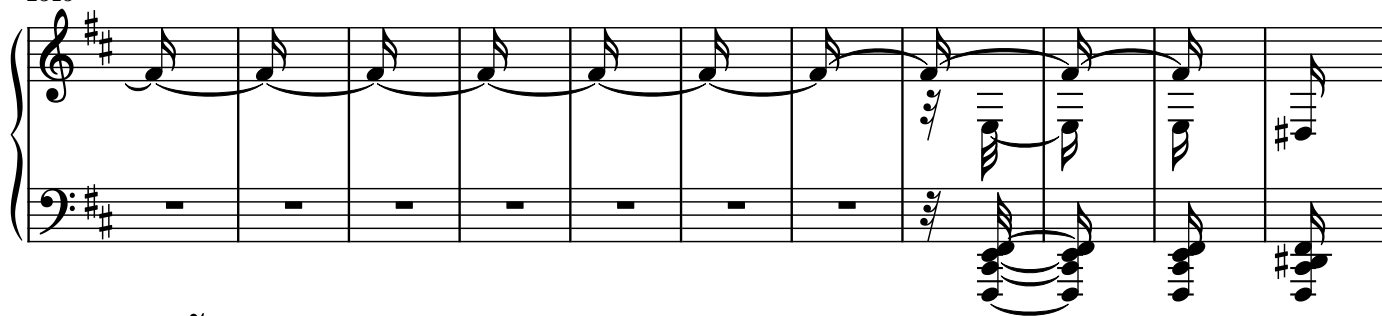

2326

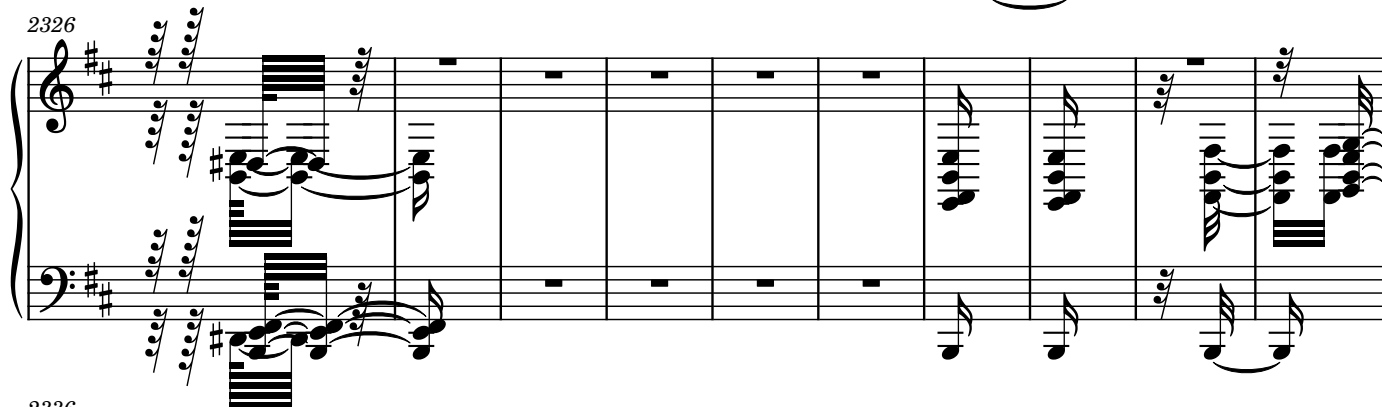

2336

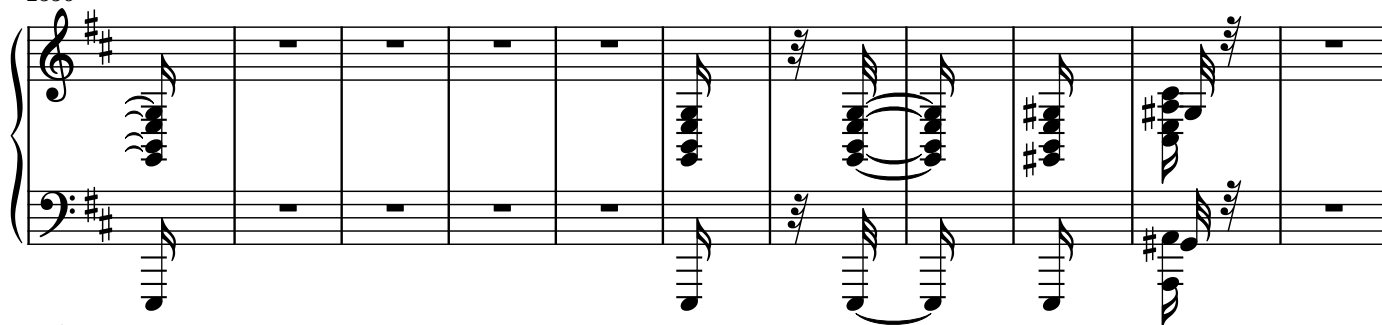

2347

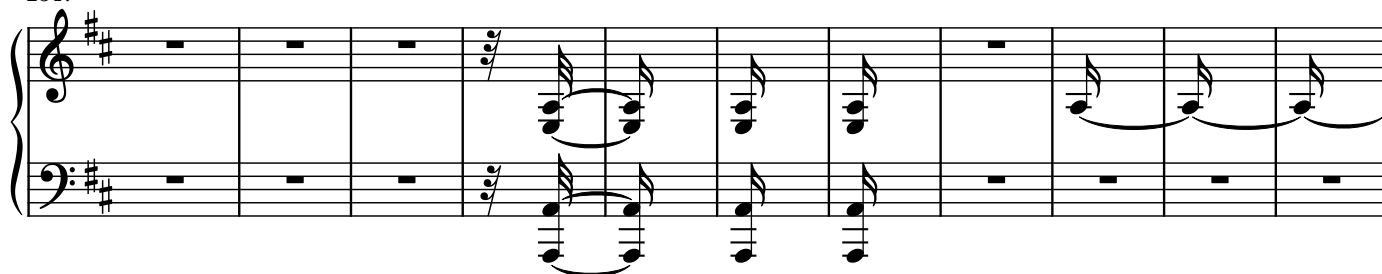

2358

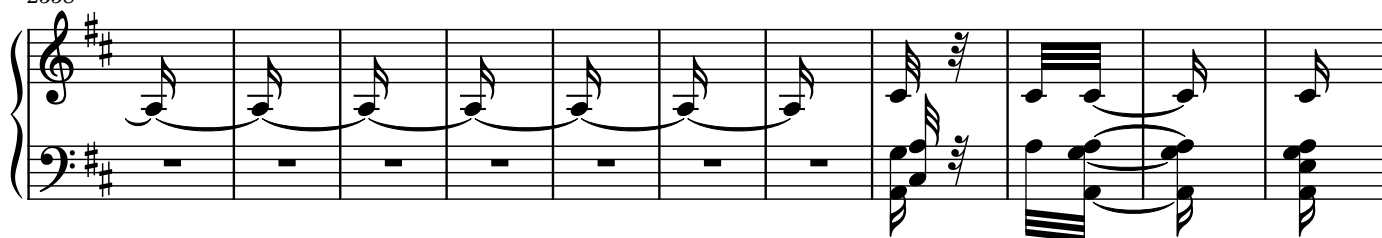

2369

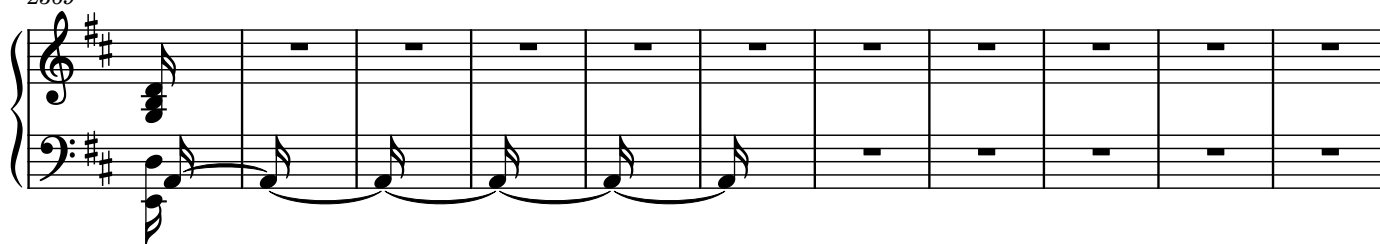

2380

2391

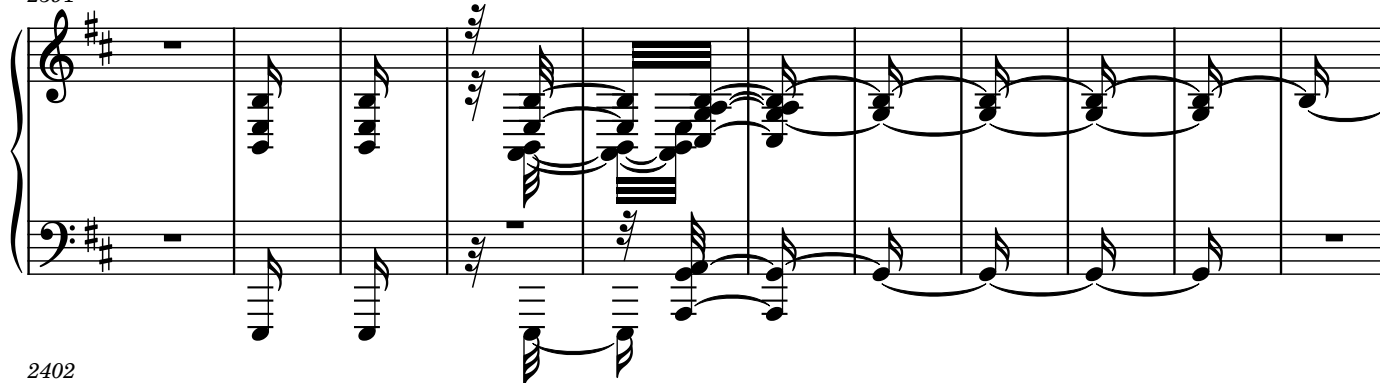

2402

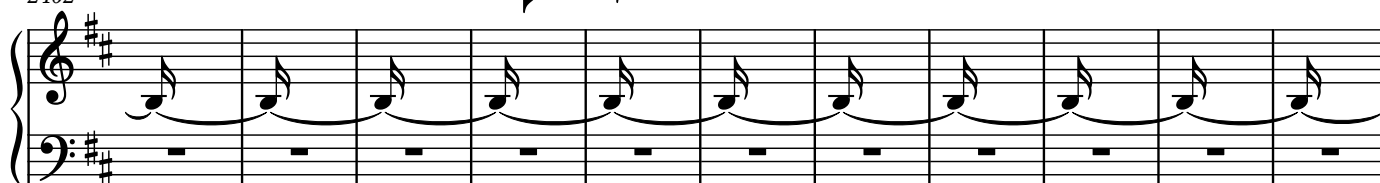

2413

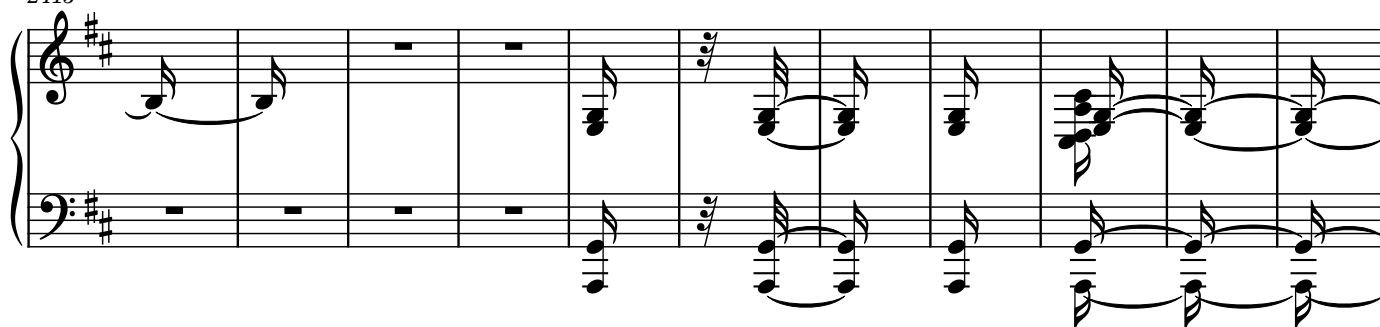

2424

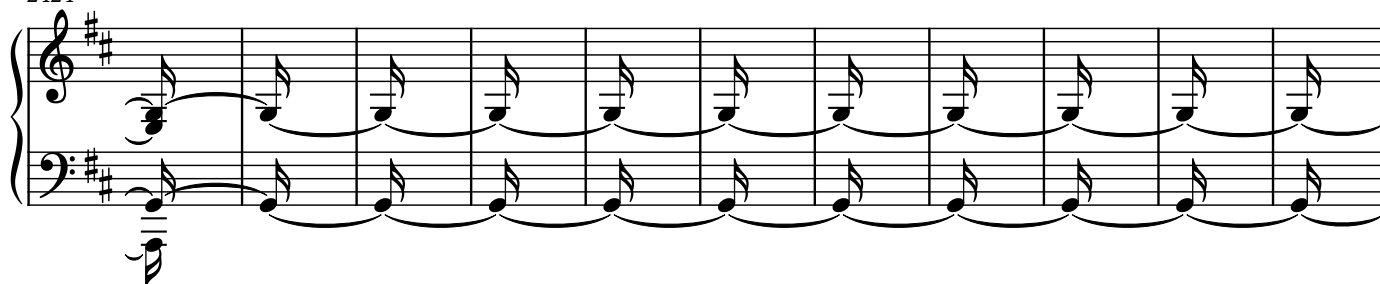

2435

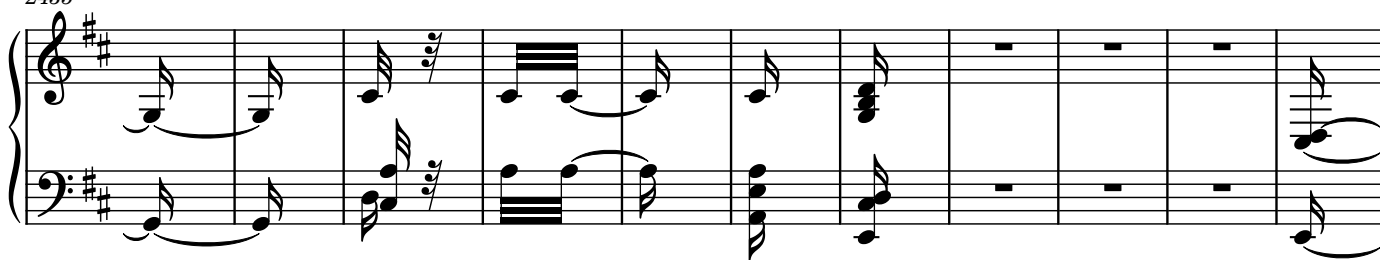

2446

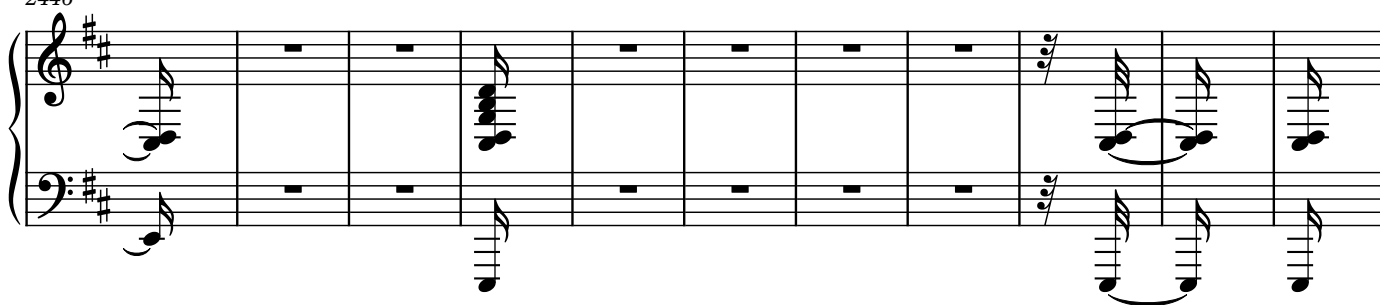

2457

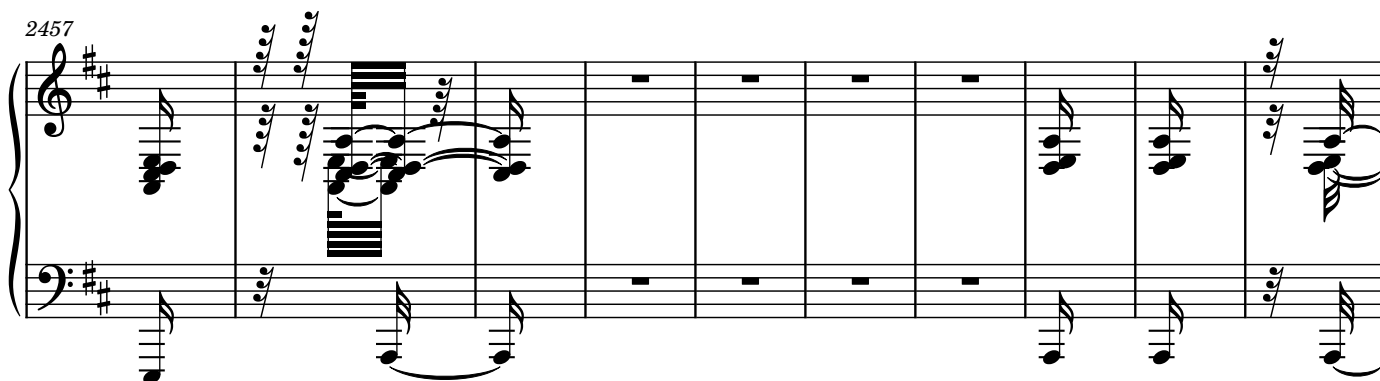

2467

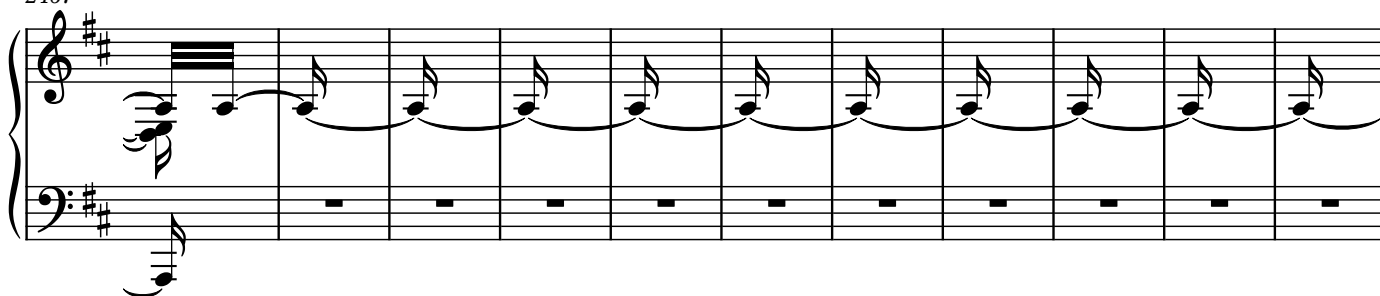

3

2478

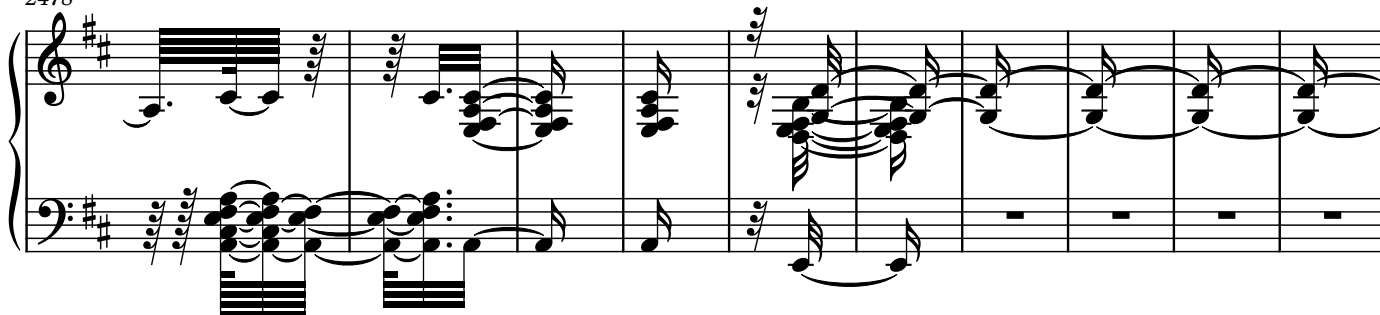

2488

2499

2510

2521

2532

2543

2554

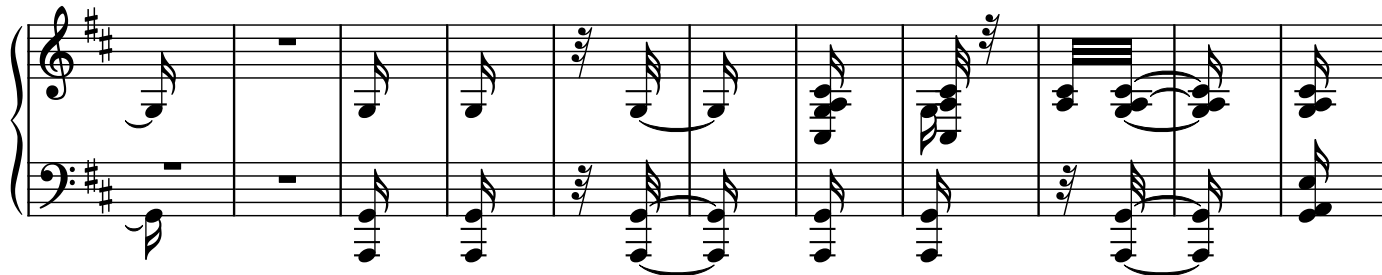

2565

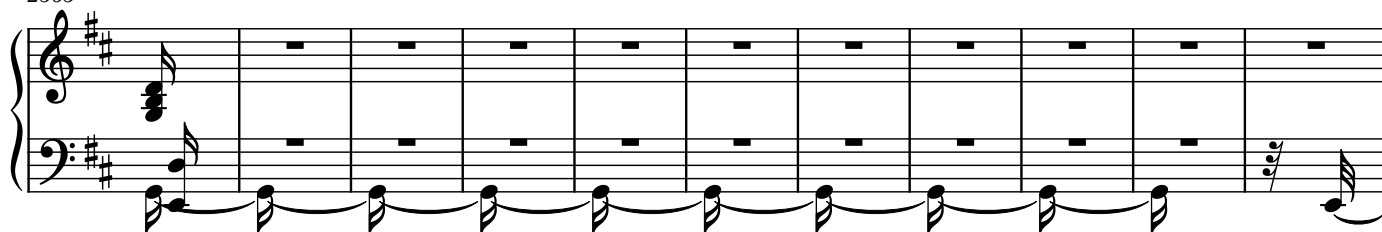

2576

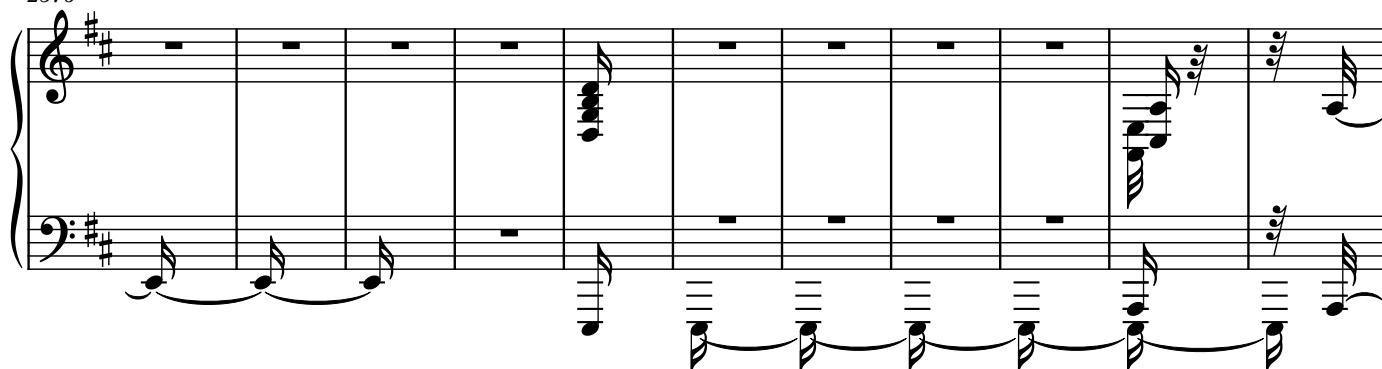

2587

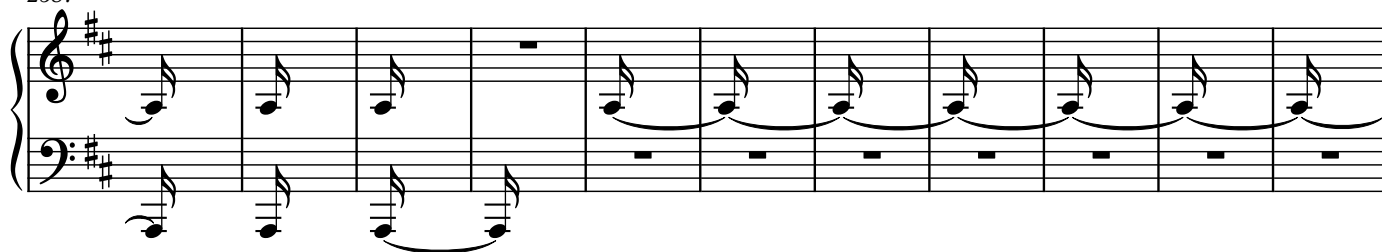

2598

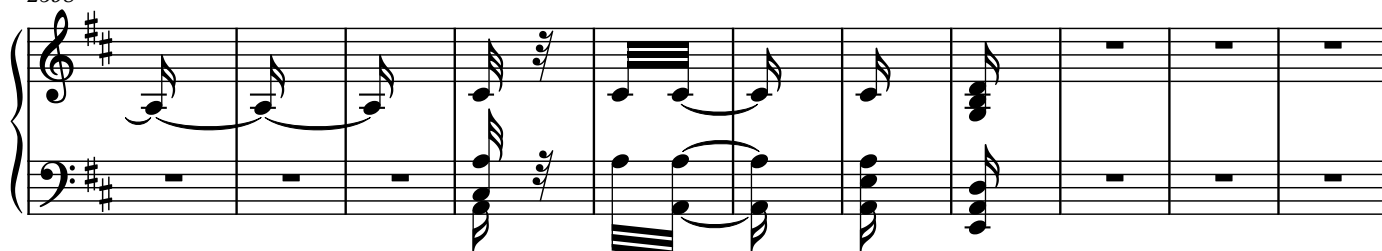

2609

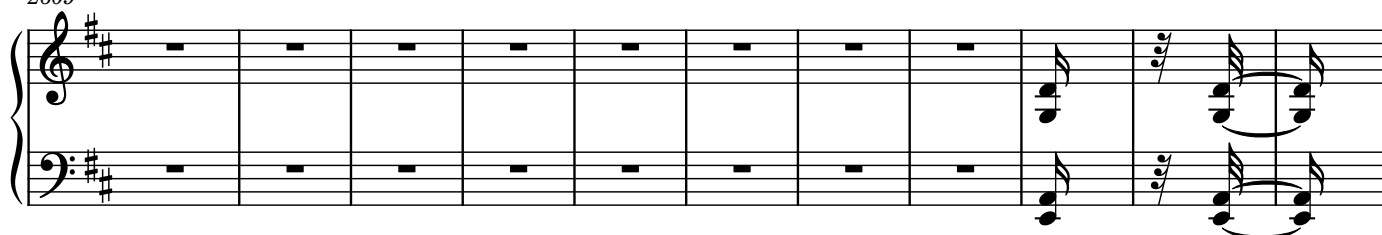

2620

2631

2642

2653

2664

2675

2686

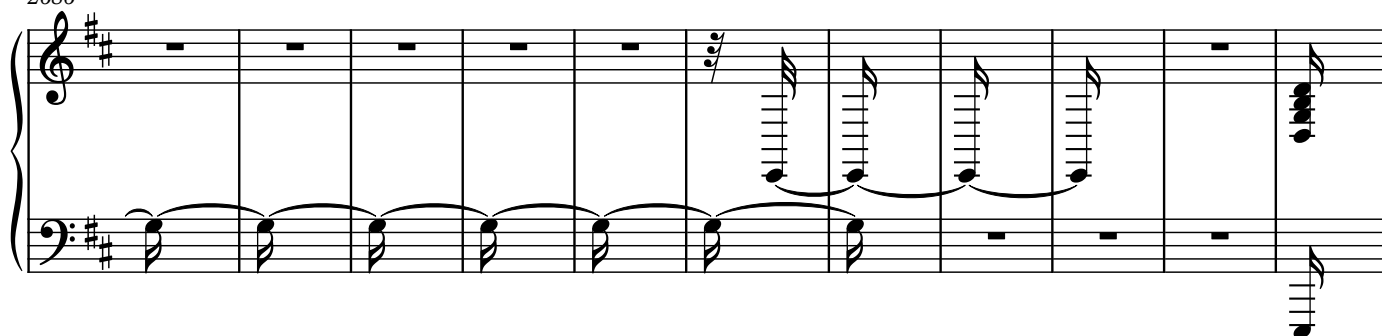

2697

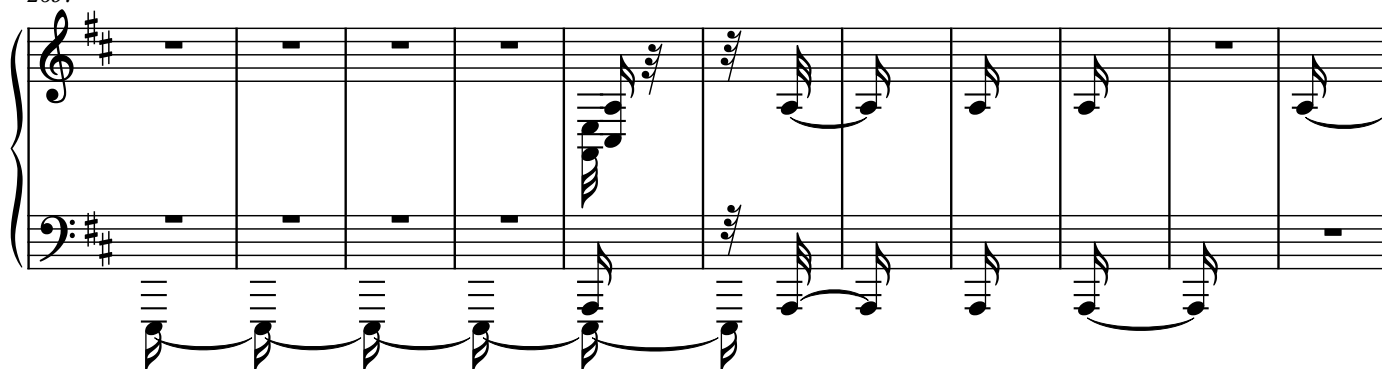

2708

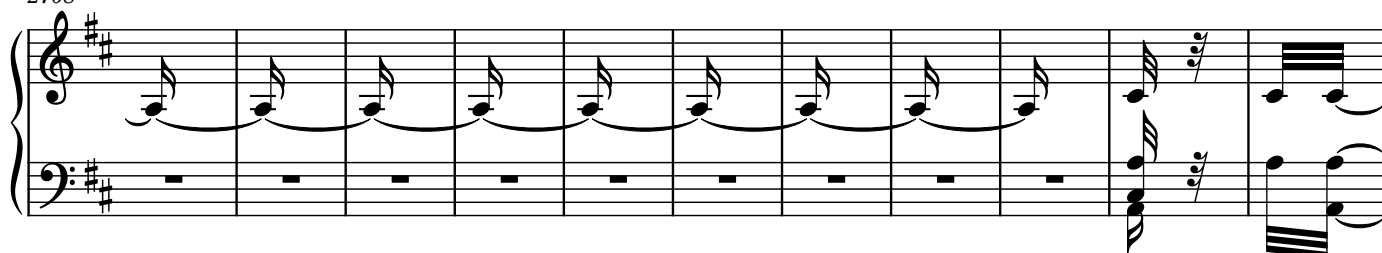

2719

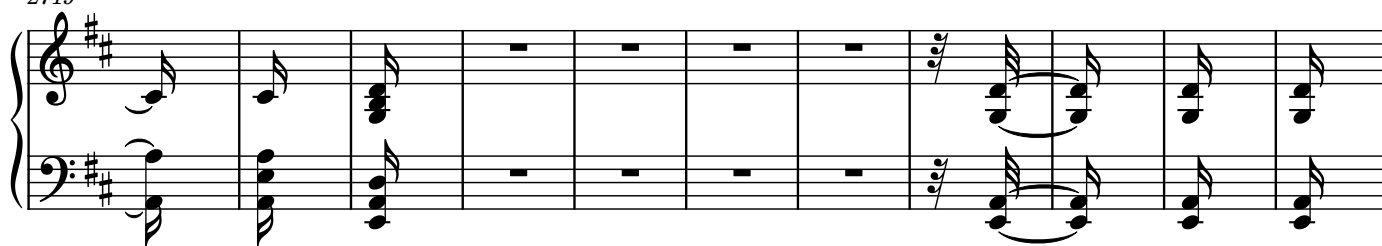

2730

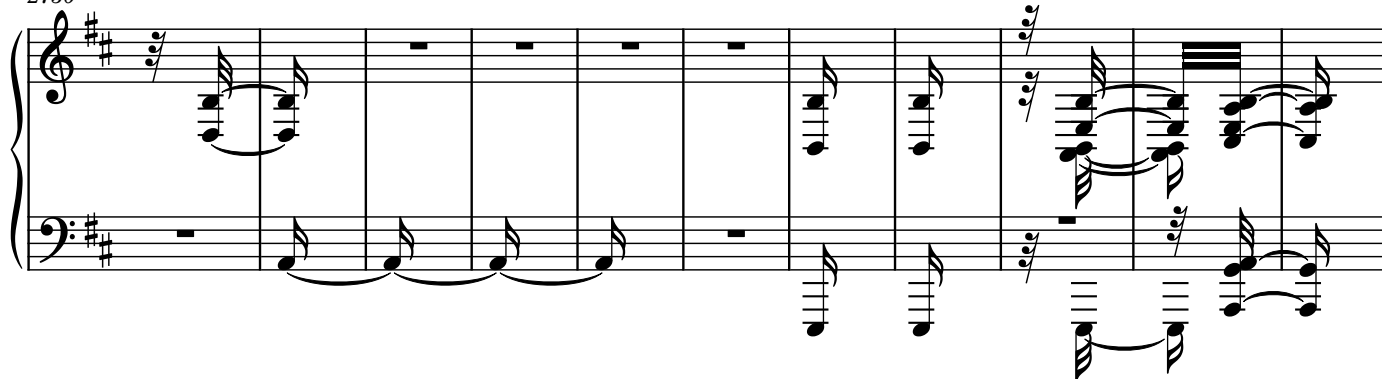

2741

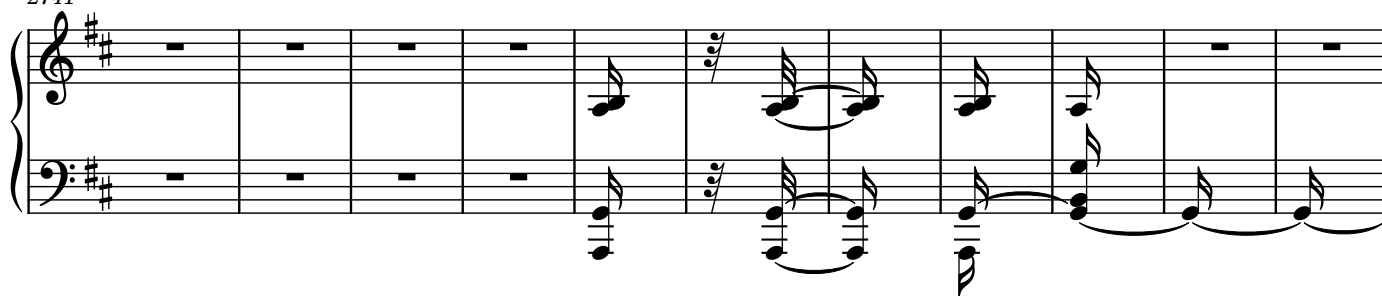

2752

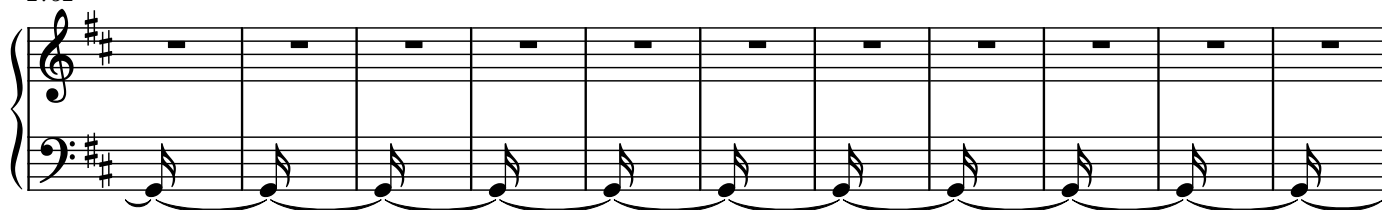

2763

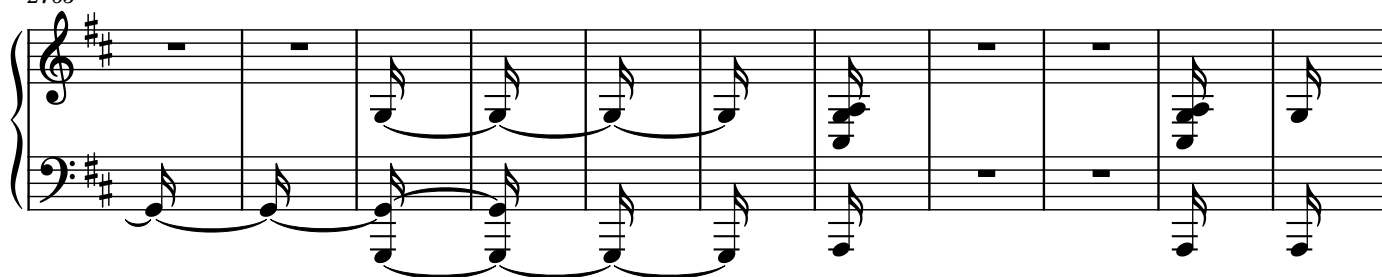

2774

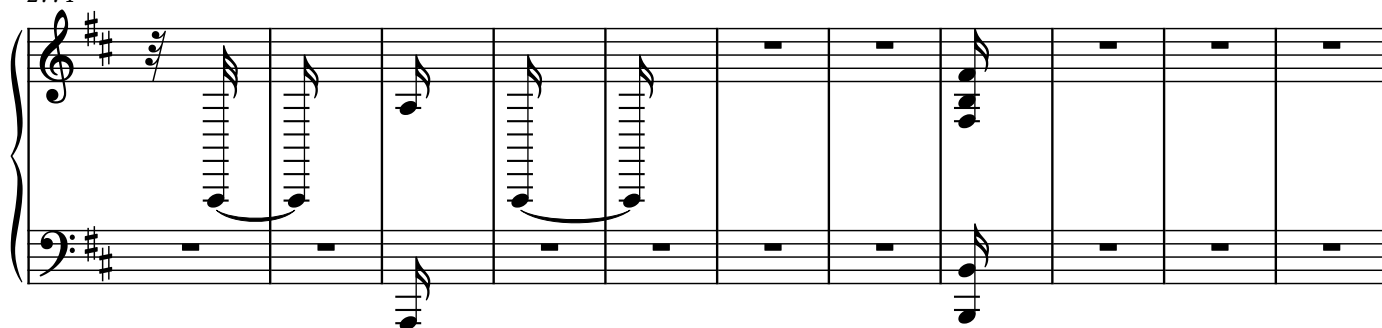

2785

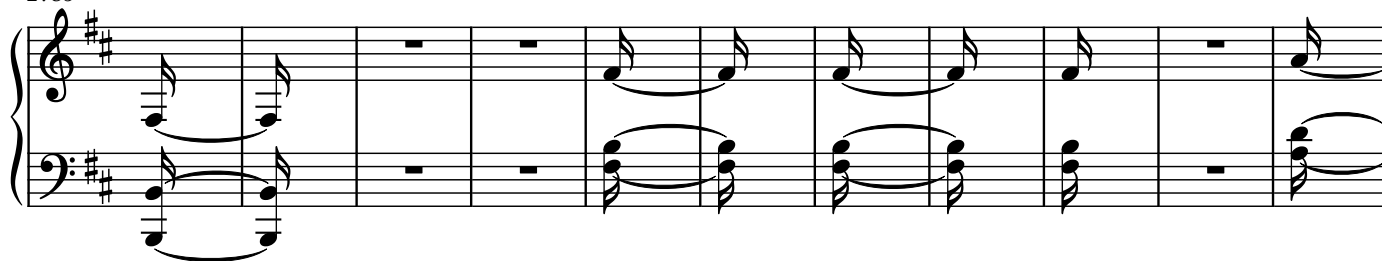

2796

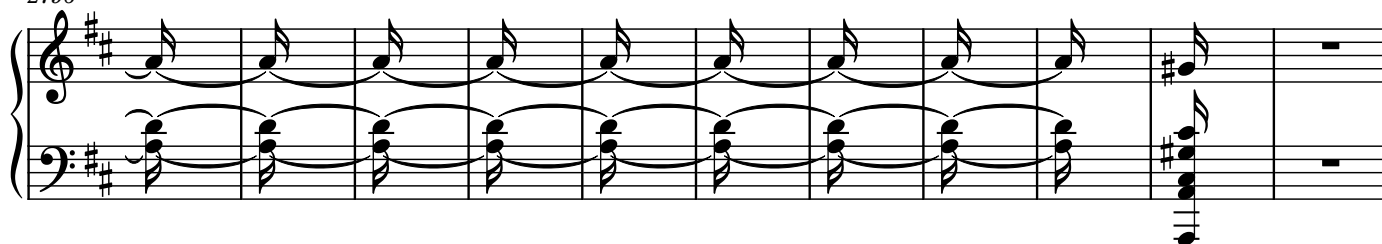

2807

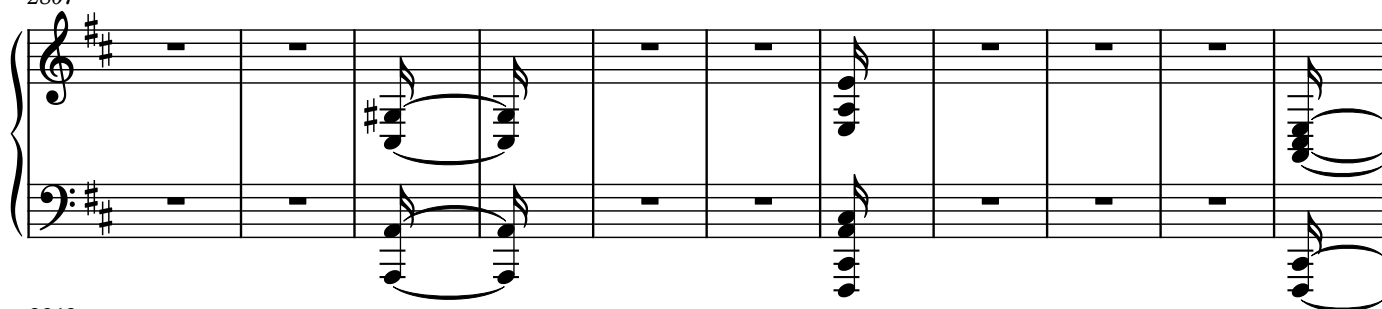

2818

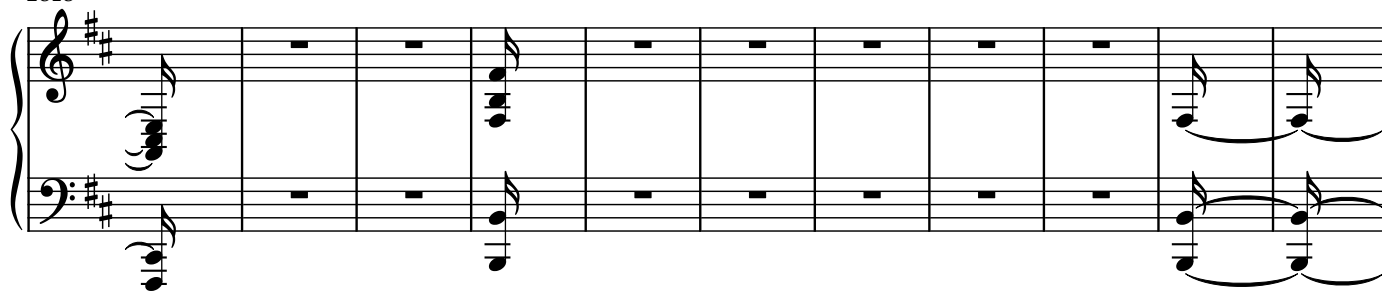

2829

2840

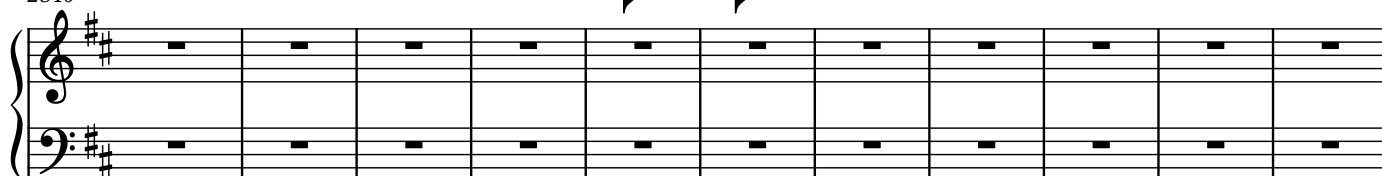

2851

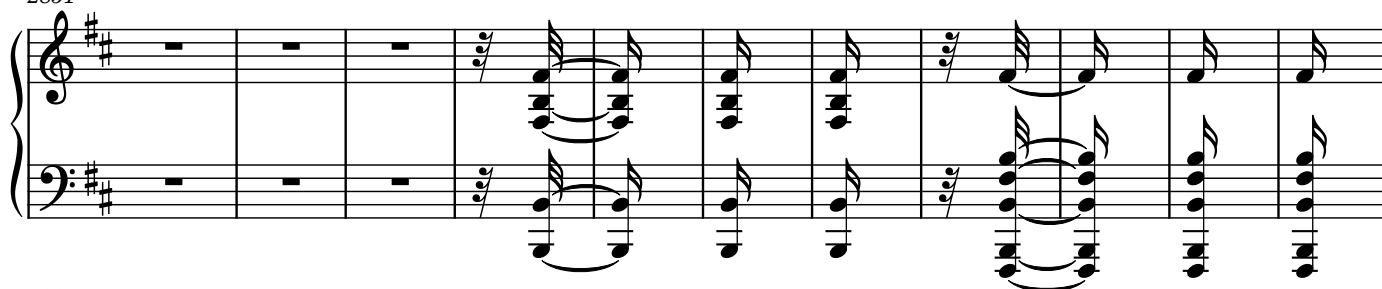

2862

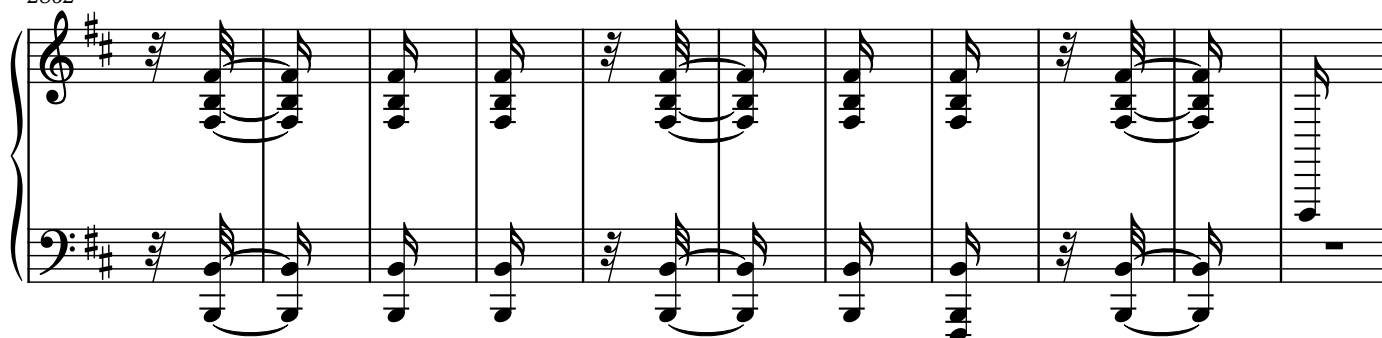

2873

2884

2895

2906

2917

2928

2939

2950

2961

2972

2983

2994

3005

3016

3027

3038

3049

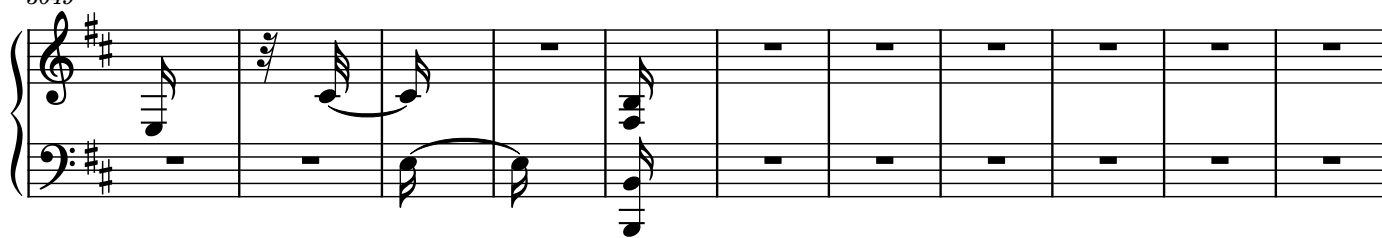

3060

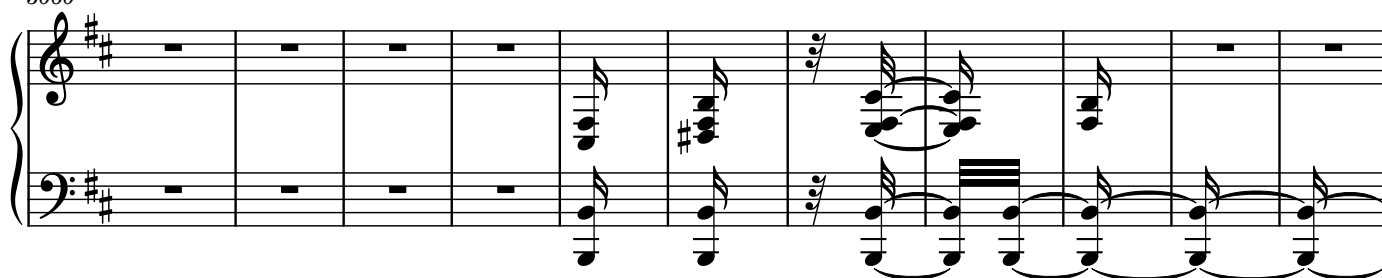

3071

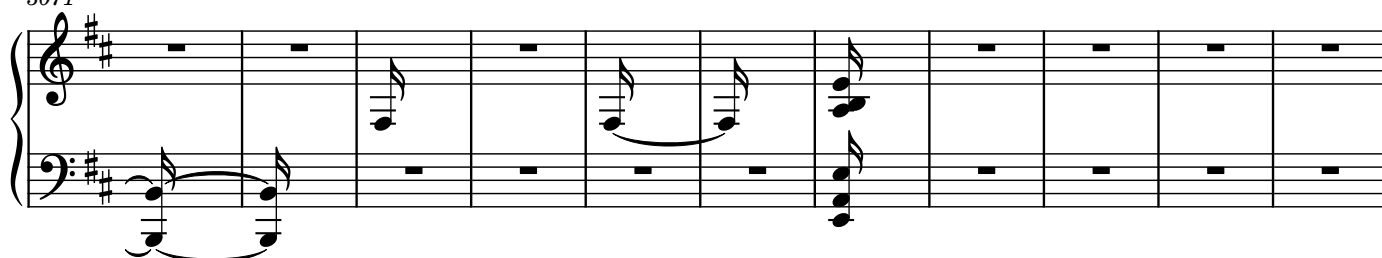

3082

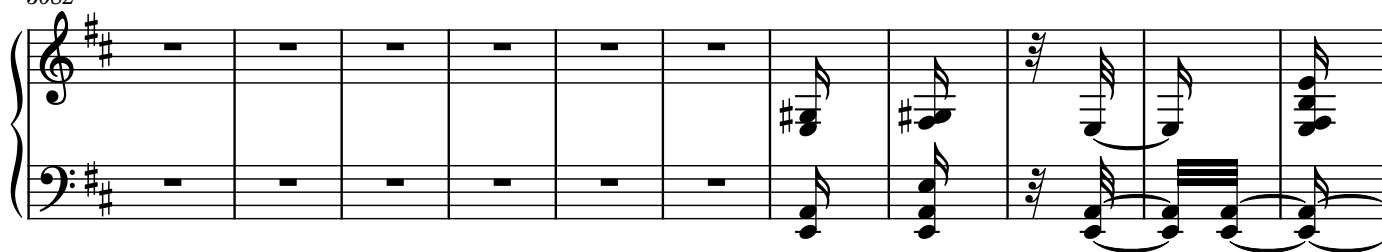

3093

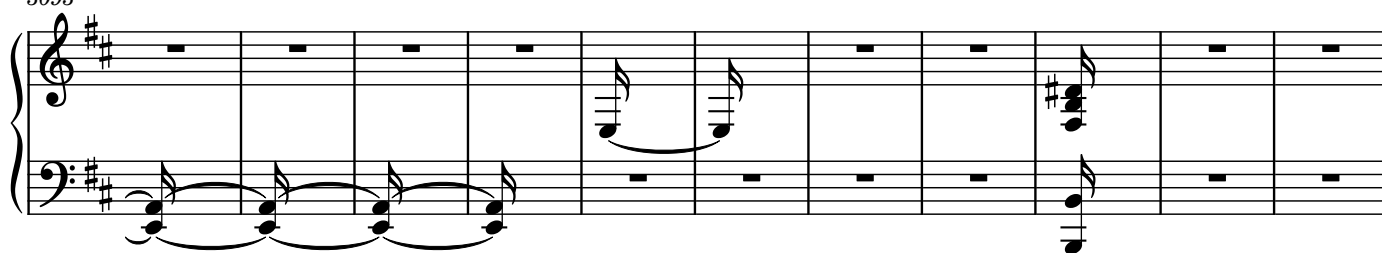

3104

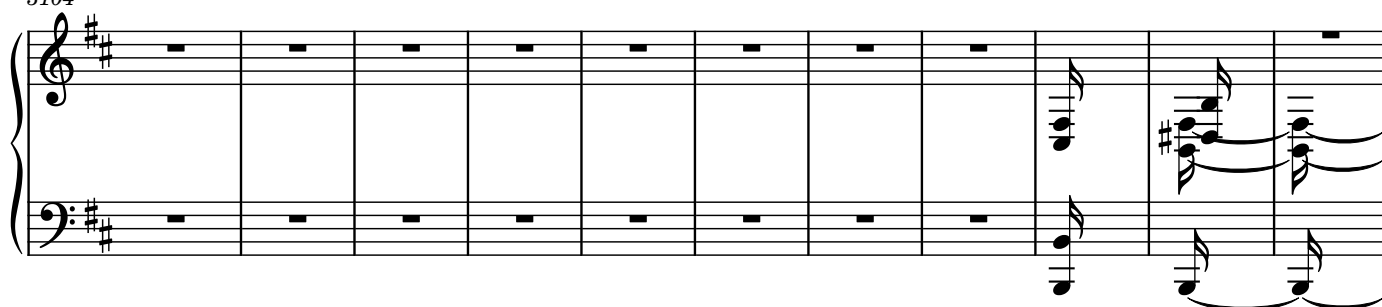

3115

3170

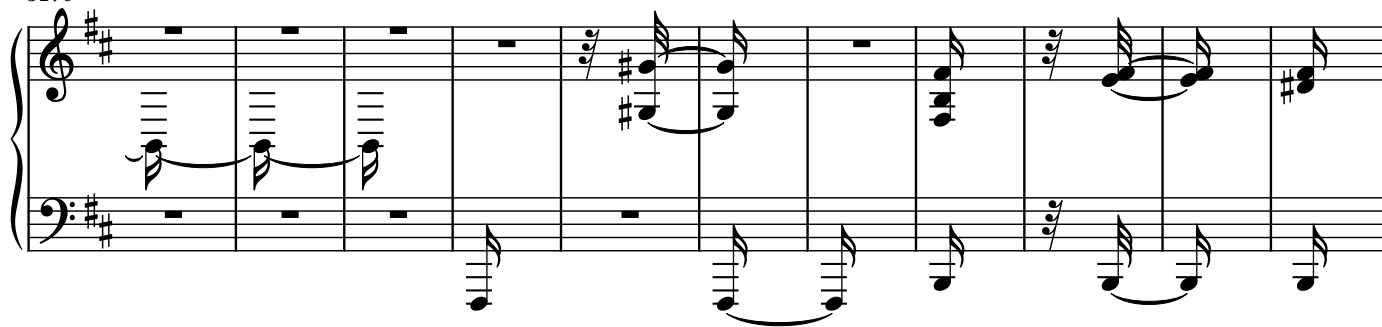

3181

