

# Special Stage (GS)

Composer: Masato Nakamura

Game: Sonic the Hedgehog 2

[pianogame.org](http://pianogame.org)

♩ = 150

Bass Guitar, Slap Bass 1

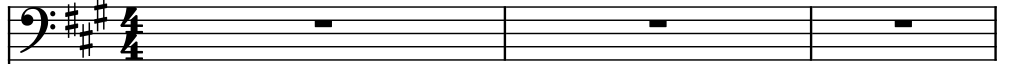

Bass Guitar, Picked Bass

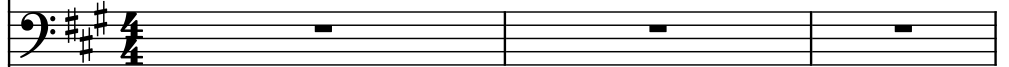

Saw Synthesizer, Doctor Solo

3

4

B. Guit.

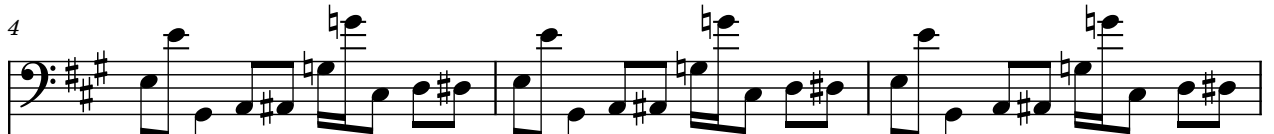

B. Guit.

Synth.

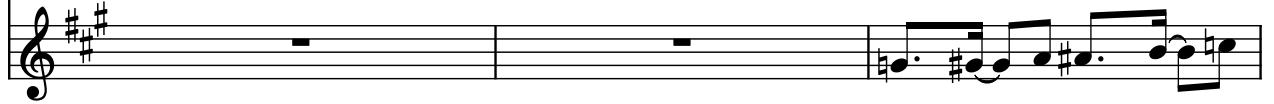

7

B. Guit.

B. Guit.

Synth.

10

B. Guit.

B. Guit.

Synth.

13

B. Guit.

B. Guit.

Synth.

Two bass guitars play a complex, syncopated rhythm in E major. The synth part has a short melodic phrase in measure 13 and then rests.

16

B. Guit.

B. Guit.

Synth.

Two bass guitars continue their complex rhythm. The synth part has a short melodic phrase in measure 16 and then rests.

19

B. Guit.

B. Guit.

Synth.

Two bass guitars continue their complex rhythm. The synth part has a short melodic phrase in measure 19 and then rests.

22

B. Guit.

B. Guit.

Synth.

Two bass guitars continue their complex rhythm. The synth part has a short melodic phrase in measure 22 and then rests.

25

B. Guit.

B. Guit.

Synth.

This system contains measures 25, 26, and 27. The two bass guitars play a rhythmic pattern of eighth notes and quarter notes, while the synth plays a sequence of eighth notes. The key signature is D major (two sharps).

28

B. Guit.

B. Guit.

Synth.

This system contains measures 28, 29, and 30. The two bass guitars play a rhythmic pattern of eighth notes and quarter notes, while the synth plays a sequence of eighth notes. The key signature is D major (two sharps).

31

B. Guit.

B. Guit.

Synth.

This system contains measures 31, 32, and 33. The two bass guitars play a rhythmic pattern of eighth notes and quarter notes, while the synth plays a sequence of eighth notes. The key signature is D major (two sharps).

34

B. Guit.

B. Guit.

Synth.

This system contains measures 34, 35, and 36. The two bass guitars play a rhythmic pattern of eighth notes and quarter notes, while the synth plays a sequence of eighth notes. The key signature is D major (two sharps).

37

B. Guit.

B. Guit.

Synth.

Measures 37-39. The bass guitars play a complex, syncopated eighth-note pattern. The synth plays a single eighth note in measure 37, then rests in measures 38 and 39.

40

B. Guit.

B. Guit.

Synth.

Measures 40-42. The bass guitars continue their complex eighth-note pattern. The synth plays a sequence of eighth notes in measure 40, then rests in measures 41 and 42.

43

B. Guit.

B. Guit.

Synth.

Measures 43-45. The bass guitars continue their complex eighth-note pattern. The synth rests in measure 43, then plays a sequence of eighth notes in measures 44 and 45.

46

B. Guit.

B. Guit.

Synth.

Measures 46-48. The bass guitars continue their complex eighth-note pattern. The synth rests in measure 46, then plays a sequence of eighth notes in measures 47 and 48.

49

B. Guit.

B. Guit.

Synth.

Two bass guitars and a synth. The bass guitars play a rhythmic pattern of eighth and sixteenth notes in D major. The synth plays a sequence of dotted eighth notes and sixteenth notes, also in D major.

52

B. Guit.

B. Guit.

Synth.

Two bass guitars and a synth. The bass guitars continue the rhythmic pattern. The synth continues the sequence of dotted eighth notes and sixteenth notes.

55

B. Guit.

B. Guit.

Synth.

Two bass guitars and a synth. The bass guitars continue the rhythmic pattern. The synth continues the sequence of dotted eighth notes and sixteenth notes.

58

B. Guit.

B. Guit.

Synth.

Two bass guitars and a synth. The bass guitars continue the rhythmic pattern. The synth continues the sequence of dotted eighth notes and sixteenth notes.

61

B. Guit.

B. Guit.

Synth.
